

Error Message Pop Up When Started Classic Client

Attention:

An error message that can occur with Classic Client on Windows 7 after installing windows updates. After clicking OK on the error popup, you lose the entire navigation tree on the left side of the screen.

Error Message 1-

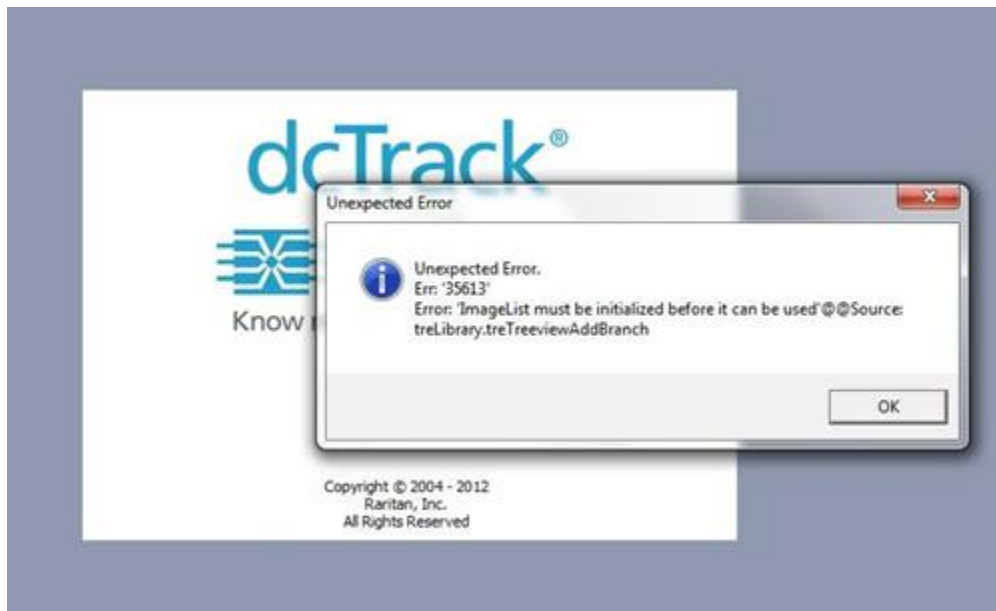

Error Message 2-

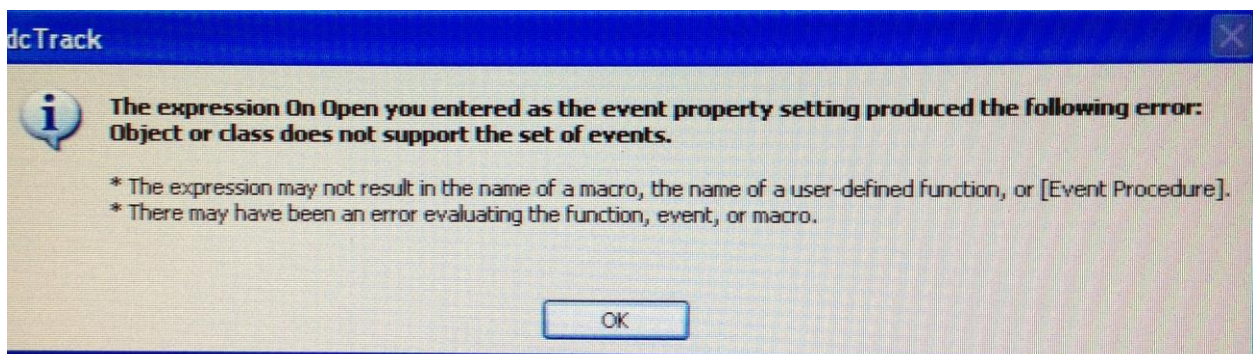



	Total	Used	Remaining	
Cabinet Licenses	3,300	203	6.2%	3,097

Class	Items	Comm/Data	Power	Sensors
Cabinet/Rack	203	-	-	-
Device	998	3,292	1,653	-
Network	210	5,609	65	-
Comm Panel	298	4,890	-	-
UPS	6	0	-	0
Floor PDU & Panels	49	0	975	0
Power Outlet	259	-	467	-
Rack PDU	447	43	5,274	12
CRAC	13	0	-	0
Probe	2	1	0	1
Totals	2,800	13,835	8,434	13
Total Ports			22,282	

censed to:
Raritan Computer (De
 lected Site: 1 of 5
iITE A
 ogged in User: Units
admin
 :Track Server:
92.168.33.132

Copyright © 2004 - 2012
 Raritan, Inc.
 All Rights Reserved

This software is the property of Raritan, Inc. and is intended for use by licensed parties only. Reproduction of this software in any form, in whole or in part, without prior written permission of Raritan, Inc. is prohibited.

dcTrack	Licenses:	3,300	CIs	1,003	Sq Ft	3,500	RUs	43%	W/sf	28.6	Load	100	kW	36	Tons	
Dashboard	Used:	203	Devices	497	Cabinets	83	9%	lbs/sf	25	kWh/Cab	1.2	Supp	370	kWh	118	Tons

What do I need to do?

To fix do the following:

1. Close the Classic View Client
2. Close all the applications running on the device

3. Note:if you are using a 32-bit OS, your system folder is C:\Windows\system32. If you are using a 64-bit OS, your system folder is C:\Windows\sysWOW64\In otherwords, if you have a C:\Windows\sysWOW64\ then your OS is 64-bit, otherwise it's 32-bit
4. Download both MSCOMCTL files attached here to your system folder. Do not rename them!
5. Open a "cmd" shell as the Administrator [important - must run as admin!].
6. Execute the BAT file
7. Reload Classic Client and error should be gone.

For questions please contact –

Archana Mahajan

Product Manager



Raritan · 400 Cottontail Lane · Somerset, NJ 08873 USA

Tel 1.732.764.8886 ext. 1211 · Fax 1.732.764.8887

Archana.Mahajan@raritan.com · Raritan.com

Visit our blog:blog.raritan.com