

Dominion KX II

User Guide Release 2.2

Copyright © 2009 Raritan, Inc.

DKX2-v2.2.0-0L-E

January 2010

255-62-4023-00

This document contains proprietary information that is protected by copyright. All rights reserved. No part of this document may be photocopied, reproduced, or translated into another language without express prior written consent of Raritan, Inc.

© Copyright 2009 Raritan, Inc., CommandCenter®, Dominion®, Paragon® and the Raritan company logo are trademarks or registered trademarks of Raritan, Inc. All rights reserved. Java® is a registered trademark of Sun Microsystems, Inc. Internet Explorer® is a registered trademark of Microsoft Corporation. Netscape® and Netscape Navigator® are registered trademarks of Netscape Communication Corporation. All other trademarks or registered trademarks are the property of their respective holders.

FCC Information

This equipment has been tested and found to comply with the limits for a Class A digital device, pursuant to Part 15 of the FCC Rules. These limits are designed to provide reasonable protection against harmful interference in a commercial installation. This equipment generates, uses, and can radiate radio frequency energy and if not installed and used in accordance with the instructions, may cause harmful interference to radio communications. Operation of this equipment in a residential environment may cause harmful interference.

VCCI Information (Japan)

この装置は、情報処理装置等電波障害自主規制協議会（VCCI）の基準に基づくクラスA情報技術装置です。この装置を家庭環境で使用すると電波妨害を引き起こすことがあります。この場合には使用者が適切な対策を講ずるよう要求されることがあります。

Raritan is not responsible for damage to this product resulting from accident, disaster, misuse, abuse, non-Raritan modification of the product, or other events outside of Raritan's reasonable control or not arising under normal operating conditions.

Contents

Chapter 1 Introduction	1
Dominion KX II Help.....	1
Related Documentation	1
What's New in the Help.....	2
Dominion KX II Overview	3
Client Applications that Can Be Used with the Dominion KX II	5
Virtual Media	6
Product Photos	7
Product Features	9
Hardware	9
Software.....	10
Terminology	10
Package Contents.....	12
 Chapter 2 Installation and Configuration	 13
Overview	13
Default Login Information.....	13
Getting Started.....	14
Step 1: Configure KVM Target Servers.....	14
Step 2: Configure Network Firewall Settings.....	25
Step 3: Connect the Equipment.....	26
Step 4: Configure the Dominion KX II	29
Valid Special Characters for Target Names	33
Step 5 (Optional): Configure Keyboard Language	36
 Chapter 3 Working with Target Servers	 37
Interfaces	37
Dominion KX II Local Console Interface.....	38
Dominion KX II Remote Console Interface.....	38
Multi-Platform Client Interface	50
Virtual KVM Client.....	51
Overview	51
Connecting to a KVM Target Server	51
VKC Toolbar	51
Switching Between KVM Target Servers	53
Power Controlling a Target Server	53
Disconnecting KVM Target Servers	54
Choosing USB Profiles	55
Connection Properties	56
Connection Information	58

Keyboard Options	58
Video Properties	62
Mouse Options.....	67
VKC Virtual Media	72
Smart Cards (VKC and MPC).....	73
Tool Options	75
View Options.....	77
Help Options	78
Active KVM Client (AKC)	78
Overview	78
Prerequisites for Using AKC.....	79
AKC Supported Operating Systems and Browsers.....	79

Chapter 4 Virtual Media 80

Overview	81
Prerequisites for Using Virtual Media	84
Using Virtual Media via VKC and AKC in a Windows Environment	85
Using Virtual Media.....	86
File Server Setup (File Server ISO Images Only).....	87
Connecting to Virtual Media.....	89
Local Drives	89
Conditions when Read/Write is Not Available	90
CD-ROM/DVD-ROM/ISO Images.....	90
Disconnecting Virtual Media	92

Chapter 5 USB Profiles 93

Overview	93
CIM Compatibility.....	94
Available USB Profiles	94
Selecting Profiles for a KVM Port	100
Mouse Modes when Using the Mac OS-X USB Profile with a DCIM-VUSB	100

Chapter 6 User Management 101

User Groups.....	101
User Group List.....	102
Relationship Between Users and Groups	102
Adding a New User Group.....	102
Modifying an Existing User Group	110
Users.....	110
User List.....	111
Adding a New User	111
Modifying an Existing User	112
Logging a User Off (Force Logoff).....	112
Authentication Settings	113
Implementing LDAP/LDAPS Remote Authentication	114
Returning User Group Information from Active Directory Server	118
Implementing RADIUS Remote Authentication.....	119

Returning User Group Information via RADIUS	121
RADIUS Communication Exchange Specifications.....	121
User Authentication Process	123
Changing a Password.....	125

Chapter 7 Device Management 126

Network Settings.....	126
Network Basic Settings.....	127
LAN Interface Settings.....	129
Device Services	131
Direct Port Access Overview	132
Enable AKC Download Server Certificate Validation Overview	133
Modem Settings	133
Configuring Date/Time Settings.....	135
Event Management.....	137
Configuring Event Management - Settings.....	137
Event Management - Destinations	139
Power Supply Setup	143
Configuring Ports	145
Configuring Standard Target Servers.....	146
Configuring Power Strip (Rack PDU) Targets	146
Configuring Blade Chassis	152
Configuring USB Profiles (Port Page)	173
Configuring Dominion KX II Local Port Settings.....	175

Chapter 8 Power Strip (Rack PDU) Outlet Control 180

Overview	180
Turning Outlets On/Off and Cycling Power	181

Chapter 9 Security Management 184

Security Settings	184
Login Limitations.....	185
Strong Passwords	186
User Blocking.....	187
Encryption & Share.....	188
Enabling FIPS 140-2	191
Configuring IP Access Control.....	193
SSL Certificates	195

Chapter 10 Maintenance 198

Audit Log	198
Device Information.....	199
Backup and Restore	200
USB Profile Management	203
Handling Conflicts in Profile Names	204

Upgrading CIMs	204
Upgrading Firmware	205
Upgrade History	207
Rebooting.....	207
Stopping CC-SG Management	209

Chapter 11 Diagnostics 211

Network Interface Page	211
Network Statistics Page.....	211
Ping Host Page	214
Trace Route to Host Page	214
Device Diagnostics	216

Chapter 12 Command Line Interface (CLI) 218

Overview	218
Accessing the Dominion KX II Using CLI.....	219
SSH Connection to the Dominion KX II	219
SSH Access from a Windows PC.....	219
SSH Access from a UNIX/Linux Workstation	220
Telnet Connection to the Dominion KX II.....	220
Enabling Telnet.....	220
Access Telnet from a Windows PC	220
Logging In	221
Navigation of the CLI	222
Completion of Commands	222
CLI Syntax -Tips and Shortcuts.....	222
Common Commands for All Command Line Interface Levels	223
Initial Configuration Using CLI	223
Setting Parameters.....	223
Setting Network Parameters.....	224
CLI Prompts	224
CLI Commands.....	224
Security Issues	225
Administering the Dominion KX II Console Server Configuration Commands.....	225
Configuring Network	226
Interface Command	226
Name Command.....	227
IPv6 Command.....	227

Chapter 13 Dominion KX II Local Console 228

Overview	228
Using the Dominion KX II Local Console.....	228
Simultaneous Users	228
Dominion KX II Local Console Interface.....	229
Security and Authentication	229
Local Console Smart Card Access	230
Smart Card Access in KX2 8 Devices	231

Available Resolutions.....	231
Port Access Page (Local Console Server Display)	232
Hot Keys and Connect Keys.....	234
Connect Key Examples	234
Special Sun Key Combinations	235
Accessing a Target Server	236
Returning to the Dominion KX II Local Console Interface	236
Local Port Administration	236
Configuring Dominion KX II Local Console Local Port Settings.....	237
Dominion KX II Local Console Factory Reset	240
Resetting the Dominion KX II Using the Reset Button	241

Appendix A Specifications 242

Physical Specifications	242
Environmental Requirements	244
Computer Interface Modules (CIMs).....	245
Supported CIMs and Operating Systems (Target Servers).....	247
Supported Operating Systems (Clients)	253
Supported Browsers	254
Certified Modems.....	254
Devices Supported by the KX2-832 and KX2-864 Extended Local Port.....	255
Target Server Connection Distance and Video Resolution	255
KX2-832 and KX2-864 Extended Local Port Recommended Maximum Distances	255
Remote Connection	256
Supported Video Resolutions	256
Supported Keyboard Languages	257
Smart Card Readers	258
Supported and Unsupported Smart Card Readers	258
Minimum System Requirements.....	260
TCP and UDP Ports Used	262
Network Speed Settings	264

Appendix B Updating the LDAP Schema 266

Returning User Group Information.....	266
From LDAP	266
From Microsoft Active Directory	266

Setting the Registry to Permit Write Operations to the Schema	267
Creating a New Attribute	267
Adding Attributes to the Class	268
Updating the Schema Cache	270
Editing rcigroup Attributes for User Members	270

Appendix C Informational Notes 273

Overview	273
Java Runtime Environment (JRE)	273
IPv6 Support Notes	274
Keyboards	275
Non-US Keyboards	275
Macintosh Keyboards	278
Mouse Pointer Synchronization (Fedora)	279
Dell Chassis Cable Lengths and Video Resolutions	279
Fedora	280
Resolving Fedora Core Focus	280
VKC and MPC Smart Card Connections to Fedora Servers	280
Resolving Issues with Firefox Freezing when Using Fedora	280
Video Modes and Resolutions	281
SUSE/VESA Video Modes	281
Supported Video Resolutions Not Displaying	281
USB Ports and Profiles	281
VM-CIMs and DL360 USB Ports	281
Help for Choosing USB Profiles	282
Changing a USB Profile when Using a Smart Card Reader	284
CIMs	284
Windows 3-Button Mouse on Linux Targets	284
Windows 2000 Composite USB Device Behavior for Virtual Media	285
Virtual Media	285
Virtual Media Not Refreshed After Files Added	285
Target BIOS Boot Time with Virtual Media	286
Virtual Media Connection Failures Using High Speed for Virtual Media Connections	286
CC-SG	286
Virtual KVM Client Version Not Known from CC-SG Proxy Mode	286
Single Mouse Mode - Connecting to a Dominion KX II Target Under CC-SG Control Via	
VKC Using Firefox	286
Proxy Mode and MPC	286
Moving Between Ports of the Dominion KX II	287

Appendix D FAQs **288**

General Questions	289
Remote Access.....	291
Universal Virtual Media	293
USB Profiles.....	294
Ethernet and IP Networking	296
IPv6 Networking.....	303
Servers.....	305
Blade Servers	306
Installation.....	309
Local Port.....	311
Extended Local Port (Dominion KX2-832 and KX2-864 Models Only)	313
Power Control	314
Scalability	315
Computer Interface Modules (CIMs).....	316
Security	317
Smart Cards and CAC Authentication	318
Manageability.....	319
Miscellaneous	320

Index **321**

Chapter 1 Introduction

In This Chapter

Dominion KX II Help	1
What's New in the Help	2
Dominion KX II Overview.....	3
Client Applications that Can Be Used with the Dominion KX II.....	5
Virtual Media.....	6
Product Photos	7
Product Features	9
Terminology	10
Package Contents	12

Dominion KX II Help

The Dominion KX II help provides information on how to install, set up, and configure the Dominion KX II. It also includes information on accessing target servers and power strips, using virtual media, managing users and security, and maintaining and diagnosing the Dominion KX II.

A PDF version of the help can be downloaded from the **Raritan Firmware and Documentation page**

<http://www.raritan.com/support/firmware-and-documentation/> on the Raritan website. Raritan recommends that you refer to the Raritan website for the most up-to-date user guides available.

Note: In order to use online help, Active Content must be enabled in your browser. Consult your browser help for information on enabling active content.

Related Documentation

The Dominion KX II help is accompanied by a Dominion KX II Quick Setup Guide, which can be found on the **Raritan Firmware and Documentation page**

<http://www.raritan.com/support/firmware-and-documentation/> of Raritan's website. Installation requirements and instructions for client applications used with the Dominion KX II can be found in the **KVM and Serial Access Clients Guide**, also found on the Raritan website. Where applicable, specific client functions used with the Dominion KX II are included in the help.

What's New in the Help

The following information has been added based on enhancements and changes to the equipment and/or user documentation.

- Active KVM Client (AKC) is a new client that is specific to Windows® environments and is supported by the Dominion KX II. See the **KVM and Serial Client Guide** for details and **Active KVM Client (AKC)** (on page 78) for overview information.
- The Dominion KX II now contains an embedded FIPS 140-2 validated cryptographic module. See **Encryption & Share** (on page 188).
- A Direct Port Access feature that allows you to connect directly to targets from your browser has been added to the Dominion KX II. See **Device Services** (on page 131).
- A feature that allows optional remote device access while under CC-SG management has been added to the Dominion KX II. See **Setting Permissions** (on page 105).
- Support for additional widescreen video resolutions has been added to the Dominion KX II. See **Supported Video Resolutions** (on page 256).
- Dominion KX II now supports Microsoft's Window 7 operating system. See **Supported CIMs and Operating Systems (Target Servers)** (on page 247) and **Supported Operating Systems (Clients)** (on page 253).

Please see the release notes for a more detailed explanation of the changes applied to this version of the help.

Dominion KX II Overview

The Dominion KX II is an enterprise-class, secure, digital KVM (Keyboard, Video, Mouse) switch that provides BIOS-level (and up) access and control of servers from anywhere in the world via a web browser. Up to 64 servers can be controlled with a standard Dominion KX II. With the Dominion KX II 8-user model, up to 32 servers can be controlled with the KX2-832 and up to 64 servers can be controlled with the KX2-864.

The Dominion KX II supports up to 8 video channels, allowing up to eight concurrent users to connect to eight different video targets at any given point in time. At the rack, the Dominion KX II provides BIOS-level control of up to 64 servers and other IT devices from a single keyboard, monitor, and mouse. The integrated remote access capabilities of the Dominion KX II provide the same levels of control of your servers via a web browser.

The Dominion KX II is easily installed using standard UTP (Cat 5/5e/6) cabling. Its advanced features include virtual media, 128-bit encryption, dual power supplies, remote power control, dual Ethernet, LDAP, RADIUS, Active Directory, Syslog integration, external modem capabilities, and web management. The Dominion KX II 8-user model also provides an extended local port located on the back of the device. These features enable you to deliver higher up-time, better productivity, and bulletproof security - at any time from anywhere.

The Dominion KX II products can operate as standalone appliances and do not rely on a central management device. For larger data centers and enterprises, numerous Dominion KX II devices (along with Dominion SX devices for remote serial console access and Dominion KSX for remote/branch office management) can be integrated into a single logical solution using Raritan's CommandCenter Secure Gateway (CC-SG) management unit.

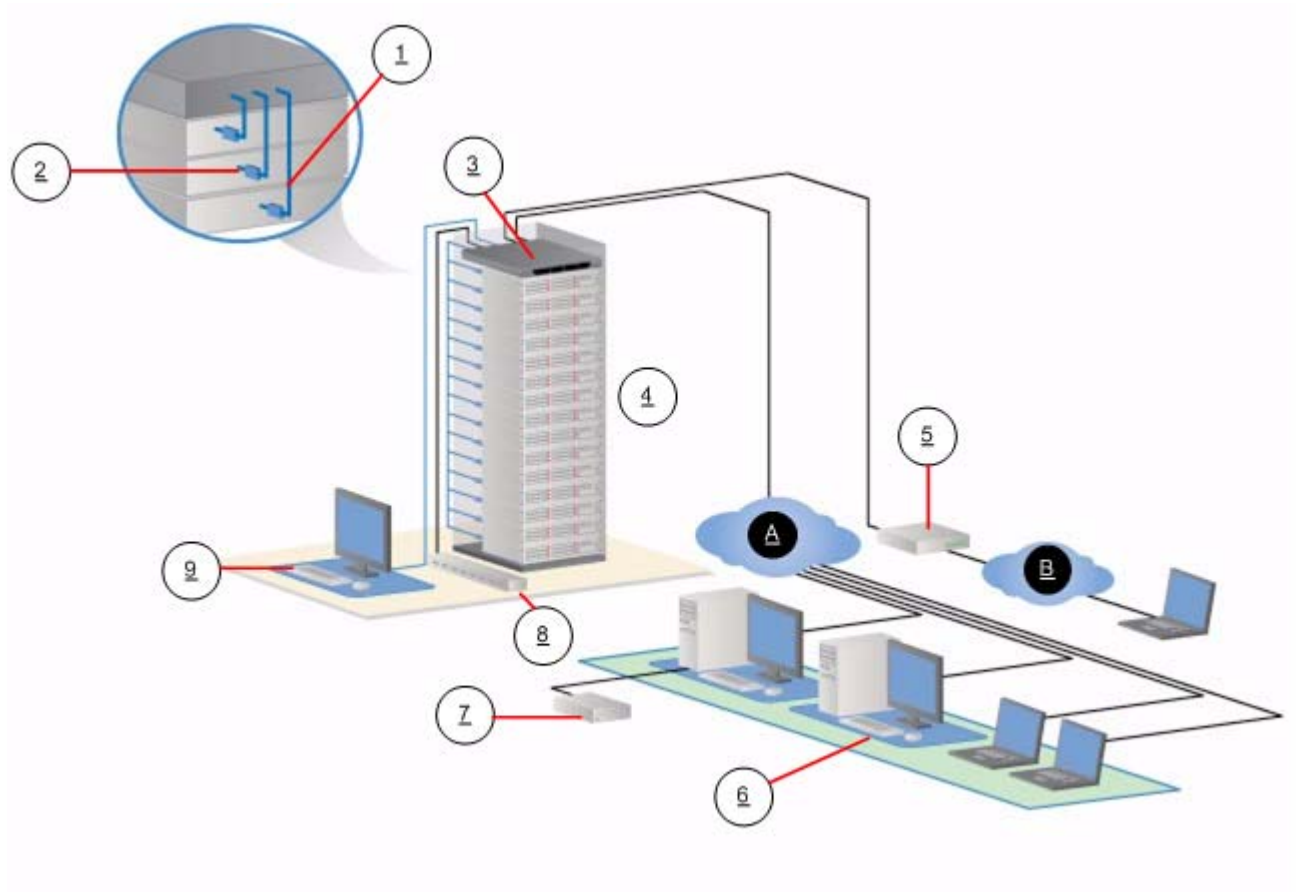

Diagram key			
1	Cat5 cable	7	Remote virtual media USB drive(s)
2	Computer Interface Module (CIM)	8	Power strip
3	Dominion KX II	9	Local access <i>Note: KX2-832 and KX2-864 also use an extended local port.</i>
4	Remote KVM and serial devices	A	IP LAN/WAN
5	Modem	B	PSTN
6	Remote (network) access		

Client Applications that Can Be Used with the Dominion KX II

The following client applications can be used in the Dominion KX II:

Product	Works with...				
	MPC	RRC	VKC	RSC	AKC
KX II (Generation 2)	✓		✓		
KX II 2.2 (or later)	✓		✓		✓

See the **KVM and Serial Client Guide** for additional information on the client applications. Also see the **Working with Target Servers** (on page 37) section of this guide, which contains information on using the clients with the Dominion KX II.

Note: MPC and VKC require the Java Runtime Environment (JRE). AKC is .NET based.

Virtual Media

All Dominion KX II models support virtual media. The benefits of virtual media - mounting of remote drives/media on the target server to support software installation and diagnostics - are now available in all of the Dominion KX II models.

Each Dominion KX II comes equipped with virtual media to enable remote management tasks using the widest variety of CD, DVD, USB, internal and remote drives and images. Unlike other solutions, the Dominion KX II supports virtual media access of hard drives and remotely mounted images for added flexibility and productivity.

Virtual media sessions are secured using 128-bit AES or RC4 encryption.

The D2CIM-VUSB CIM and D2CIM-DVUSB (computer interface module) support virtual media sessions to KVM target servers supporting the USB 2.0 interface. These CIMs also support Absolute Mouse Synchronization™ as well as remote firmware update.

The black connector on the DVUSB CIM is used for keyboard and mouse. The gray connector is used for virtual media. Keep both plugs of the CIM connected to the device. The device may not operate properly if both plugs are not connected to the target server.

Product Photos

Dominion KX II

KX2-832

Product Features

Hardware

- Integrated KVM-over-IP remote access
- 1U or 2U rack-mountable (brackets included)
- Dual power supplies with failover; autoswitching power supply with power failure warning
- 8, 16, 32, or 64 (on KX2-464) server ports
- 32 (KX2-832) or 64 (KX2-864) server ports
- Up to 8 video channels, depending on the device model, that allows up to 8 users to connect to the Dominion KX II at once
- Multiple user capacity (1/2/4/8 remote users; 1 local user)
- UTP (Cat5/5e/6) server cabling
- Dual Ethernet ports (10/100/1000 LAN) with failover
- Field upgradable
- Local User port for in-rack access
 - PS/2 keyboard/mouse ports. KX2-832 and KX2-864 are USB only.
 - One front and three back panel USB 2.0 ports for supported USB devices
 - Fully concurrent with remote user access
 - Local graphical user interface (GUI) for administration
- Extended local port provides extended reach to in-rack access on KX2 devices
- Centralized access security
- Integrated power control
- LED indicators for dual power status, network activity, and remote user status
- Hardware Reset button
- Serial port to connect to an external modem

Software

- Virtual media with D2CIM-VUSB and D2CIM-DVUSB CIMs
- Absolute Mouse Synchronization with D2CIM-VUSB CIM and D2CIM-DVUSB CIMs
- Plug-and-Play
- Web-based access and management
- Intuitive graphical user interface (GUI)
- 128-bit encryption of complete KVM signal, including video and virtual media
- LDAP, Active Directory, RADIUS, or internal authentication and authorization
- DHCP or fixed IP addressing
- Smart card/CAC authentication
- SNMP and Syslog management
- IPv4 and IPv6 support
- Power control associated directly with servers to prevent mistakes
- Integration with Raritan's CommandCenter Secure Gateway (CC-SG) management unit
- CC Unmanage feature to remove device from CC-SG control

Terminology

This manual uses the following terminology for the components of a typical Dominion KX II configuration:

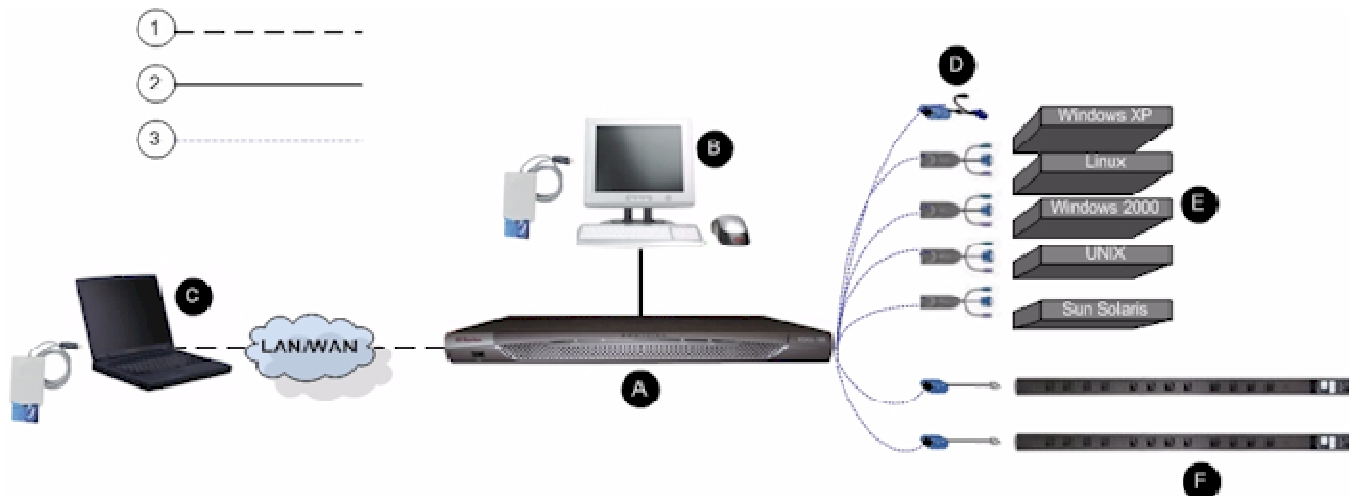

Diagram Key	
①	TCP/IP IPv4 and/or IPv6
②	KVM (Keyboard, Video, Mouse)
③	UTP Cable (Cat5/5e/6)
A	Dominion KX II
B	Local Access Console Local User - an optional user console (consisting of a keyboard, mouse, and multi-sync VGA monitor) attached directly to the Dominion KX II to control KVM target servers (directly at the rack, not through the network). A USB smart card reader can also be attached at the Local port to mount onto a target server. An extended local port is also provided on the DKX2-832 and DKX2-864 models.
C	Remote PC Networked computers used to access and control KVM target servers connected to the Dominion KX II. A USB smart card reader can also be attached to the remote PC and attached to a target server via the Dominion KX II.
D	CIMS Dongles that connect to each target server or power strip. Available for all of the supported operating systems.
E	Target Servers KVM Target Servers - servers with video cards and user interfaces (for example, Windows®, Linux, Solaris, etc.) accessed remotely via the Dominion KX II.
F	Dominion PX Power Strips Raritan power strips accessed remotely via the Dominion KX II.

See **Supported CIMs and Operating Systems (Target Servers)** (on page 247) for a list of the supported operating systems and CIMs, and see **Supported Operating Systems (Clients)** (on page 253) for a list of the operating systems supported by the Dominion KX II remotely.

Package Contents

Each Dominion KX II ships as a fully-configured stand-alone product in a standard 1U (2U for DKX2-864) 19" rackmount chassis. Each Dominion KX II device ships with the following contents:

Amount included	Item
1	Dominion KX II device
1	Dominion KX II Quick Setup Guide
1	Rackmount kit
1	AC power cords
1	Cat5 network cable
1	Cat5 network crossover cable
1	Set of 4 rubber feet (for desktop use)
1	Application note
1	Warranty card

Chapter 2 Installation and Configuration

In This Chapter

Overview	13
Default Login Information	13
Getting Started	14

Overview

This section provides a brief overview of the installation process. Each step is further detailed in the remaining sections of this chapter.

► **To install and configure the Dominion KX II:**

- **Step 1: Configure KVM Target Servers** (on page 14)
- **Step 2: Configure Network Firewall Settings** (on page 25)
- **Step 3: Connect the Equipment** (on page 26)
- **Step 4: Configure the Dominion KX II** (on page 29)
- **Step 5 (Optional): Configure Keyboard Language** (on page 36)

Also included in this section is the default login information you will need. Specifically, the default IP address, user name, and password. See **Default Login Information** (on page 13).

Default Login Information

Default	Value
User name	The default user name is admin. This user has administrative privileges.
Password	<p>The default password is raritan.</p> <p>Passwords are case sensitive and must be entered in the exact case combination in which they were created. For example, the default password raritan must be entered entirely in lowercase letters.</p> <p>The first time you start the Dominion KX II, you are required to change the default password.</p>
IP address	The Dominion KX II ships with the default IP address of 192.168.0.192.

Important: For backup and business continuity purposes, it is strongly recommended that you create a backup administrator user name and password and keep that information in a secure location.

Getting Started

Step 1: Configure KVM Target Servers

KVM target servers are the computers that will be accessed and controlled via the Dominion KX II. Before installing the Dominion KX II, configure all KVM target servers to ensure optimum performance. This configuration applies only to KVM target servers, not to the client workstations (remote PCs) used to access the Dominion KX II remotely. See **Terminology** (on page 10) for additional information.

Desktop Background

For optimal bandwidth efficiency and video performance, KVM target servers running graphical user interfaces such as Windows®, Linux, X-Windows, Solaris, and KDE require configuration. The desktop background need not be completely solid but desktop backgrounds featuring photos or complex gradients might degrade performance.

Mouse Settings

The Dominion KX II operates in several mouse modes:

- Absolute Mouse Mode™ (D2CIM-VUSB only)
- Intelligent Mouse Mode (do not use an animated mouse)
- Standard Mouse Mode

Mouse parameters do not have to be altered for Absolute Mouse Synchronization but D2CIM-VUSB or D2CIM-DVUSB is required for this mode. For both the Standard and Intelligent mouse modes, mouse parameters must be set to specific values, which are described here. Mouse configurations will vary on different target operating systems. Consult your OS documentation for additional detail.

Intelligent mouse mode generally works well on most Windows platforms. Intelligent mouse mode may produce unpredictable results when active desktop is set on the target. For additional information on Intelligent mouse mode settings, see **Intelligent Mouse Mode** (on page 70).

Servers with internal KVM switches inside the blade chassis typically do not support absolute mouse technology.

Windows 7, Windows XP, Windows 2003 and Windows 2008 Settings

► **To configure KVM target servers running Microsoft Windows 7® operating system, Windows XP® operating system, Windows 2003® operating system and Windows 2008® operating system:**

1. Configure the mouse settings:
 - a. Choose Start > Control Panel > Mouse.
 - b. Click the Pointer Options tab.
 - c. In the Motion group:
 - Set the mouse motion speed setting to exactly the middle speed.
 - Disable the "Enhance pointer precision" option.
 - Disable the Snap To option.
 - Click OK.

Note: When you are running Windows 2003 on your target server, if you access the server via KVM and perform any one off the actions listed below, mouse synchronization may be lost if it has been previously enabled. You will need to select the Synchronize Mouse command from the Mouse menu in the client to enable it again. Following are the actions that may cause this to occur:

- Opening a text editor.

- Accessing the Mouse Properties, Keyboard Properties, and Phone and Modem Options from the Windows Control Panel.

2. Disable transition effects:
 - a. Select the Display option from the Control Panel.
 - b. Click the Appearance tab.
 - c. Click the Effects button.
 - d. Deselect the "Use the following transition effect for menus and tooltips" option.
 - e. Click OK.
3. Close the Control Panel.

Note: For KVM target servers running Windows XP, Windows 2000 or Windows 2008, you may wish to create a user name that will be used only for remote connections through the Dominion KX II. This will enable you to keep the target server's slow mouse pointer motion/acceleration settings exclusive to the Dominion KX II connection.

Windows XP, 2000, and 2008 login pages revert to preset mouse parameters that differ from those suggested for optimal Dominion KX II performance. As a result, mouse synchronization may not be optimal for these screens.

WARNING! Proceed only if you are comfortable adjusting the registry on Windows KVM target servers. You can obtain better Dominion KX II mouse synchronization at the login pages by using the Windows registry editor to change the following settings: `HKey_USERS\DEFAULT\Control Panel\Mouse: > MouseSpeed = 0; MouseThreshold 1=0; MouseThreshold 2=0.`

Windows 2000 Settings

► **To configure KVM target servers running Microsoft Windows 2000® operating system:**

1. Configure the mouse settings:
 - a. Choose Start > Control Panel > Mouse.
 - b. Click the Motion tab.
 - Set the acceleration to None.
 - Set the mouse motion speed setting to exactly the middle speed.
 - Click OK.
2. Disable transition effects:
 - a. Select the Display option from the Control Panel.
 - b. Click the Effects tab.
 - Deselect the "Use the following transition effect for menus and tooltips" option.
3. Click OK and close the Control Panel.

Note: For KVM target servers running Windows XP, Windows 2000 or Windows 2008, you may wish to create a user name that will be used only for remote connections through the Dominion KX II. This will enable you to keep the target server's slow mouse pointer motion/acceleration settings exclusive to the Dominion KX II connection.

Windows XP, 2000, and 2008 login pages revert to preset mouse parameters that differ from those suggested for optimal Dominion KX II performance. As a result, mouse synchronization may not be optimal for these screens.

WARNING! Proceed only if you are comfortable adjusting the registry on Windows KVM target servers. You can obtain better Dominion KX II mouse synchronization at the login pages by using the Windows registry editor to change the following settings: HKey_USERS\DEFAULT\Control Panel\Mouse: > MouseSpeed = 0; MouseThreshold 1=0; MouseThreshold 2=0.

Windows Vista Settings

► To configure KVM target servers running Windows Vista® operating system:

1. Configure the mouse settings:
 - a. Choose Start > Settings > Control Panel > Mouse.
 - b. Click the Pointer Options tab.
 - c. In the Motion group:
 - Set the mouse motion speed setting to exactly the middle speed.
 - Disable the "Enhanced pointer precision" option.
 - Click OK.
2. Disable animation and fade effects:
 - a. Select the System option from the Control Panel.
 - b. Select Performance Information then Tools > Advanced Tools > Adjust to adjust the appearance and performance of Windows.
 - c. Click the Advanced tab.
 - d. Click the Settings button in the Performance group to open the Performance Options dialog.
 - e. Under Custom options, deselect the following checkboxes:
 - Animation options:
 - Animate controls and elements inside windows
 - Animate windows when minimizing and maximizing
 - Fade options:

- Fade or slide menus into view
 - Fade or slide ToolTips into view
 - Fade out menu items after clicking
3. Click OK and Close the Control Panel.

Linux Settings (Red Hat 9)

Note: The following settings are optimized for Standard Mouse mode only.

► **To configure KVM target servers running Linux® (graphical user interface):**

1. Configure the mouse settings:
 - a. Choose Main Menu > Preferences > Mouse. The Mouse Preferences dialog appears.
 - b. Click the Motion tab.
 - c. Within the Speed group, set the Acceleration slider to the exact center.
 - d. Within the Speed group, set the Sensitivity towards low.
 - e. Within the Drag & Drop group, set the Threshold towards small.
 - f. Close the Mouse Preferences dialog.

Note: If these steps do not work, issue the `xset mouse 1 1` command as described in the Linux command line instructions.

2. Configure the screen resolution:
 - a. Choose Main Menu > System Settings > Display. The Display Settings dialog appears.
 - b. From the Display tab, select a Resolution supported by the Dominion KX II.
 - c. From the Advanced tab, verify that the Refresh Rate is supported by the Dominion KX II.

Note: Once connected to the target server, in many Linux graphical environments, the `<Ctrl> <Alt> <+>` command will change the video resolution, scrolling through all available resolutions that remain enabled in the `XF86Config` or `/etc/X11/xorg.conf`, depending on your X server distribution.

► **To configure KVM target servers running Linux (command line):**

1. Set the mouse acceleration to exactly 1 and set the threshold to exactly 1. Enter this command: `xset mouse 1 1`. This should be set for execution upon login.

2. Ensure that each target server running Linux is using a resolution supported by the Dominion KX II at a standard VESA resolution and refresh rate.
3. Each Linux target server should also be set so the blanking times are within +/- 40% of VESA standard values:
 - a. Go to the Xfree86 Configuration file XF86Config.
 - b. Using a text editor, disable all non-Dominion KX II supported resolutions.
 - c. Disable the virtual desktop feature (not supported by the Dominion KX II).
 - d. Check blanking times (+/- 40% of VESA standard).
 - e. Restart computer.

Note: If you change the video resolution, you must log off of the target server and log back in for the video settings to take effect.

Note for Red Hat 9 KVM Target Servers

If you are running Red Hat 9 on the target server using a USB CIM, and are experiencing problems with the keyboard and/or mouse, there is an additional configuration setting you can try.

Tip: You might have to perform these steps even after a fresh OS installation.

► **To configure Red Hat 9 servers using USB CIMs:**

1. Locate the configuration file (usually /etc/modules.conf) in your system.
2. Using the editor of your choice, make sure that the alias usb-controller line in the modules.conf file is as follows:

```
alias usb-controller usb-uhci
```

Note: If there is another line using usb-uhci in the /etc/modules.conf file, it needs to be removed or commented out.

3. Save the file.
4. Reboot the system in order for the changes to take effect.

Linux Settings (Red Hat 4)

Note: The following settings are optimized for Standard Mouse mode only.

► **To configure KVM target servers running Linux (graphical user interface):**

1. Configure the mouse settings:

- a. Choose Main Menu > Preferences > Mouse. The Mouse Preferences dialog appears.
- b. Open the Motion tab.
- c. Within the Speed group, set the Acceleration slider to the exact center.
- d. Within the Speed group, set the Sensitivity towards low.
- e. Within the Drag & Drop group, set the Threshold towards small.
- f. Close the Mouse Preferences dialog.

Note: If these steps do not work, issue the `xset mouse 1 1` command as described in the Linux command line instructions.

2. Configure the screen resolution:
 - a. Choose Main Menu > System Settings > Display. The Display Settings dialog appears.
 - b. On the Settings tab, select a Resolution supported by the Dominion KX II.
 - c. Click OK.

Note: Once connected to the target server, in many Linux graphical environments, the `<Ctrl> <Alt> <+>` command will change the video resolution, scrolling through all available resolutions that remain enabled in the `XF86Config` or `/etc/X11/xorg.conf`, depending on your X server distribution

Note: If you change the video resolution, you must log out of the target server and log back in for the video settings to take effect.

SUSE Linux 10.1 Settings

Note: Do not attempt to synchronize the mouse at the SUSE Linux® login prompt. You must be connected to the target server to synchronize the mouse cursors.

► To configure the mouse settings:

1. Choose Desktop > Control Center. The Desktop Preferences dialog appears.
2. Click Mouse. The Mouse Preferences dialog appears.
3. Open the Motion tab.
4. Within the Speed group, set the Acceleration slider to the exact center position.
5. Within the Speed group, set the Sensitivity slider to low.
6. Within the Drag & Drop group, set the Threshold slider to small.

7. Click Close.

► **To configure the video:**

1. Choose Desktop Preferences > Graphics Card and Monitor. The Card and Monitor Properties dialog appears.
2. Verify that a Resolution and Refresh Rate is in use that is supported by the Dominion KX II. See **Supported Video Resolutions** (on page 256) for more information.

Note: If you change the video resolution, you must log out of the target server and log back in for the video settings to take effect.

Make Linux Settings Permanent

Note: These steps may vary slightly depending on the specific version of Linux in use.

► **To make your settings permanent in Linux (prompt):**

1. Choose System Menu > Preferences > Personal > Sessions.
2. Click the Session Options tab.
3. Select the "Prompt on log off" checkbox and click OK. This option prompts you to save your current session when you log out.
4. Upon logging out, select the "Save current setup" option from the dialog.
5. Click OK.

Tip: If you do not want to be prompted upon log out, follow these procedures instead.

► **To make your settings permanent in Linux (no prompt):**

1. Choose Desktop > Control Center > System > Sessions.
2. Click the Session Options tab.
3. Deselect the "Prompt on the log off" checkbox.
4. Select the "Automatically save changes to the session" checkbox and click OK. This option automatically saves your current session when you log out.

Sun Solaris Settings

► **To configure KVM target servers running Sun® Solaris™:**

1. Set the mouse acceleration value to exactly 1 and the threshold to exactly 1. This can be performed from:

- The graphical user interface.

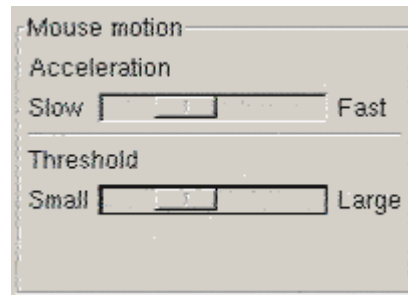

- The command line `xset mouse a t` where *a* is the acceleration and *t* is the threshold.
2. All KVM target servers must be configured to one of the display resolutions supported by the Dominion KX II. The most popular supported resolutions for Sun machines are:

Display resolution	Vertical refresh rate	Aspect ratio
1600 x 1200	60 Hz	4:3
1280 x 1024	60,75,85 Hz	5:4
1152 x 864	75 Hz	4:3
1024 x 768	60,70,75,85 Hz	4:3
800 x 600	56,60,72,75,85 Hz	4:3
720 x 400	85 Hz	9:5
640 x 480	60,72,75,85 Hz	4:3

3. KVM target servers running the Solaris operating system must output VGA video (H-and-V sync, not composite sync).

► **To change your Sun video card output from composite sync to the nondefault VGA output:**

1. Issue the `Stop+A` command to drop to bootprom mode.
2. Issue the following command to change the output resolution: `setenv output-device screen:r1024x768x70`
3. Issue the `boot` command to reboot the server.

You can also contact your Raritan representative to purchase a video output adapter:

If you have:	Use this video output adapter:
Sun 13W3 with composite sync output	APSSUN II Guardian converter

If you have:	Use this video output adapter:
Sun HD15 with composite sync output	1396C converter to convert from HD15 to 13W3 and an APSSUN II Guardian converter to support composite sync
Sun HD15 with separate sync output	APKMSUN Guardian converter

Note: Some of the standard Sun background screens may not center precisely on certain Sun servers with dark borders. Use another background or place a light colored icon in the upper left hand corner.

Mouse Settings

► To configure the mouse settings (Sun Solaris 10.1):

1. Choose Launcher. Application Manager - Desktop Controls opens.
2. Choose Mouse Style Manager. The Style Manager - Mouse dialog appears.
3. Set the Acceleration slider to 1.0.
4. Set the Threshold slider to 1.0.
5. Click OK.

Accessing the Command Line

1. Right click.
2. Choose Tools > Terminal. A terminal window opens. (It is best to be at the root to issue commands.)

Video Settings (POST)

Sun systems have two different resolution settings: a POST resolution and a GUI resolution. Run these commands from the command line.

Note: 1024x768x75 is used as an example here; substitute the resolution and refresh rate you are using.

► To check current POST resolution:

- Run the following command as the root: `# eeprom output-device`

► To change POST resolution:

1. Run `# eeprom output-device=screen:r1024x768x75.`
2. Log out or restart computer.

Video Settings (GUI)

The GUI resolution can be checked and set using different commands depending on the video card in use. Run these commands from the command line.

Note: 1024x768x75 is used as an example here; substitute the resolution and refresh rate you are using.

Card	To check resolution:	To change resolution:
32-bit	# /usr/sbin/pgxconfig -prconf	1. # /usr/sbin/pgxconfig -res 1024x768x75 2. Log out or restart computer.
64-bit	# /usr/sbin/m64config -prconf	1. # /usr/sbin/m64config -res 1024x768x75 2. Log out or restart computer.
32-bit and 64-bit	# /usr/sbin/fbconfig -prconf	1. # /usr/sbin/fbconfig -res 1024x768x75 2. Log out or restart computer.

IBM AIX 5.3 Settings

Follow these steps to configure KVM target servers running IBM AIX® 5.3.

► **To configure the mouse:**

1. Go to Launcher.
2. Choose Style Manager.
3. Click Mouse. The Style Manager - Mouse dialog appears.
4. Use the sliders to set the Mouse acceleration to 1.0 and Threshold to 1.0.
5. Click OK.

► **To configure the video:**

1. From the Launcher, select Application Manager.
2. Select System_Admin.
3. Choose Smit > Devices > Graphic Displays > Select the Display Resolution and Refresh Rate.
4. Select the video card in use.
5. Click List. A list of display modes is presented.

6. Select a resolution and refresh rate supported by the Dominion KX II. See **Supported Video Resolutions** (on page 256) for more information.

Note: If you change the video resolution, you must log out of the target server and log back in for the video settings to take effect.

Make UNIX Settings Permanent

Note: These steps may vary slightly depending on the type of UNIX® (for example, Solaris, IBM AIX) and the specific version in use.

1. Choose Style Manager > Startup. The Style Manager - Startup dialog appears.
2. On the Logout Confirmation dialog, select the On option. This option prompts you to save your current session when you log out.

Apple Macintosh Settings

For KVM target servers running an Apple Macintosh® operating system, the preferred method is to use the D2CIM-VUSB and Absolute Mouse Synchronization.

Note: 'USB Profile 'Mac OS-X, version 10.4.9 and later' must be select from the USB Profile menu or the Port Configuration page.

Step 2: Configure Network Firewall Settings

To access Dominion KX II through a network firewall via Multi-Platform Client or through the Port Access page, your firewall must allow communication on TCP Port 5000 or another port that you designate.

To take advantage of the Dominion KX II:	The firewall must allow inbound communication on:
Web-access capabilities	Port 443 - standard TCP port for HTTPS communication
Automatic redirection of HTTP requests to HTTPS (so the more common "http://xxx.xxx.xxx.xxx" can be used instead of "https://xxx.xxx.xxx.xxx")	Port 80 - standard TCP port for HTTP communication

See **Network Settings** (on page 126) for additional information about designating another discovery port.

Step 3: Connect the Equipment

Connect the Dominion KX II to the power supply, network, local PC, and target servers. The letters in the diagram correspond to the topics in this section that describe the connection.

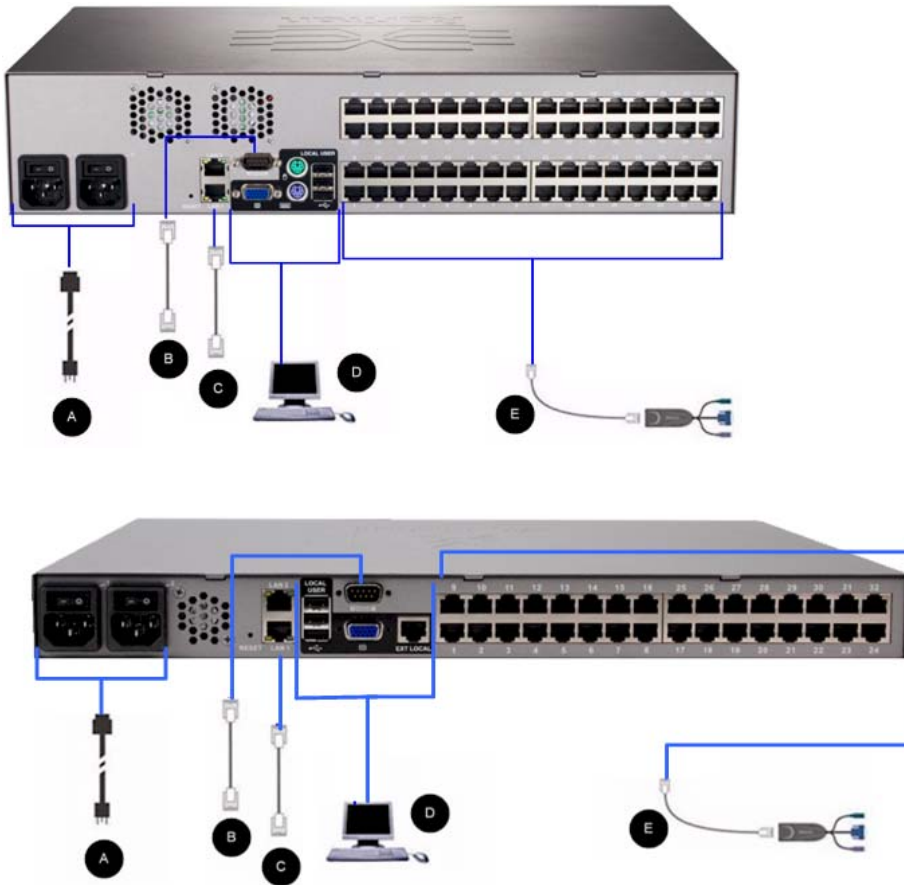

A. AC Power

► To connect the power supply:

1. Attach the included AC power cord to the Dominion KX II and plug into an AC power outlet.
2. For dual power failover protection, attach the second included AC power cord and plug it into a different power source than the first power cord.

*Note: If you only attach one power cord, the power LED on the Dominion KX II front panel will be red because the system is set to automatically detect both sources. See **Power Supply Setup** (on page 143) for information about turning off automatic detection for the power source that is not in use.*

B. Modem Port (Optional)

The Dominion KX II features a dedicated modem port for remote access even when the LAN/WAN is unavailable. Using a straight-through serial (RS-232) cable, connect an external serial modem to the port labeled MODEM on the back of the Dominion KX II (see **Specifications** (on page 242) for a list of certified modems and **Modem Settings** (on page 133) for information on configuring the modem).

Note: Raritan recommends configuring the modem by enabling the CD (carrier detect) setting.

C. Network Port

The Dominion KX II provides two Ethernet ports for failover purposes (not for load-balancing). By default, only LAN1 is active and the automatic failover is disabled. When enabled, if the Dominion KX II internal network interface or the network switch to which it is connected becomes unavailable, LAN2 will be enabled using the same IP address.

Note: Because a failover port is not activated until after a failover has actually occurred, Raritan recommends that you either not monitor the failover port or monitor it only after a failover occurs.

► To connect the network:

1. Connect a standard Ethernet cable (included) from the network port labeled LAN1 to an Ethernet switch, hub, or router.
2. To make use of the optional Dominion KX II Ethernet failover capabilities:
 - Connect a standard Ethernet cable from the network port labeled LAN2 to an Ethernet switch, hub, or router.
 - Enable Automatic Failover on the Network Configuration page.

Note: Use both network ports only if you want to use one as a failover port.

D. Local Access Port (Local PC)

For convenient access to target servers while at the rack, use the Dominion KX II Local Access port. While the Local Access port is required for installation and setup, it is optional for subsequent use. The Local Access port also provides a graphical user interface from the Dominion KX II Local Console for administration and target server access.

The KX2-832 and KX2-864 also provide you with an Extended Local port, labeled EXT LOCAL on the back of the device, for access to target servers while at the rack. The Extended Local port is not required for the initial installation and setup. It is configured from the Local Console and Remote Console. See **Configuring Dominion KX II Local Port Settings** (on page 175) for additional information.

► To connect the local port:

- Attach a multi-sync VGA monitor, mouse, and keyboard to the respective Local User ports using either a PS/2 or USB keyboard and mouse (DKX2-832 and DKX2-864 provide USB only). The physical connections for the Local User and Extended Local ports can be found on the back panel of the Dominion KX II.

Connection	Description
Monitor	Attach a standard multi-sync VGA monitor to the HD15 (female) video port.
Keyboard	Attach either a standard PS/2 keyboard to the Mini-DIN6 (female) keyboard port, or a standard USB keyboard to one of the USB Type A (female) ports.
Mouse	Attach either a standard PS/2 mouse to the Mini-DIN6 (female) mouse port or a standard USB mouse to one of the USB Type A (female) ports.

E. Target Server Ports

The Dominion KX II uses standard UTP cabling (Cat5/5e/6) to connect to each target server.

► To connect a target server to the Dominion KX II:

1. Use the appropriate Computer Interface Module (CIM). See **Supported CIMs and Operating Systems (Target Servers)** (on page 247) for more information about the CIMs to use with each operating system.
2. Attach the HD15 video connector of your CIM to the video port of your target server. Ensure that your target server's video has already been configured to a supported resolution and refresh rate. For Sun servers, also ensure that your target server's video card has been set to output standard VGA (H-and-V sync) and not composite sync.
3. Attach the keyboard/mouse connector of your CIM to the corresponding ports on your target server. Using a standard straight-through UTP (Cat5/5e/6) cable, connect the CIM to an available server port on the back of your Dominion KX II device.

Note: The DCIM-USB G2 provides a small slide switch on the back of the CIM. Move the switch to P for PC-based USB target servers. Move the switch to S for Sun USB target servers.

A new switch position takes effect only after the CIM is power-cycled. To power-cycle the CIM, remove the USB connector from the target server and plug it back in a few seconds later.

Step 4: Configure the Dominion KX II

The first time you power up the Dominion KX II device, there is some initial configuration that you need to perform through the Dominion KX II Local Console:

- Change the default password.
- Assign the IP address.
- Name the KVM target servers.

Changing the Default Password

The Dominion KX II ships with a default password. The first time you start the Dominion KX II you are required to change that password.

► To change the default password:

1. Power on the Dominion KX II using the power switch(s) at the back of the unit. Wait for the Dominion KX II unit to boot. (A beep signals that the boot is complete.)

2. Once the unit has booted, the Dominion KX II Local Console is visible on the monitor attached to the Dominion KX II local port. Type the default username (admin) and password (raritan) and click Login. The Change Password screen is displayed.
3. Type your old password (raritan) in the Old Password field.
4. Type a new password in the New Password field and retype the new password in the Confirm New Password field. Passwords can be up to 64 characters in length and can consist of English, alphanumeric characters as well as special characters.
5. Click Apply.
6. You will receive confirmation that the password was successfully changed. Click OK. The Port Access page is displayed.

Note: The default password can also be changed from the Raritan Multi-Platform Client (MPC).

Assigning an IP Address

These procedures describe how to assign an IP address on the Network Settings page. For complete information about all of the fields and the operation of this page, see **Network Settings** (on page 126).

1. Choose Device Settings > Network. The Network Settings page opens.
2. Specify a meaningful Device Name for your Dominion KX II device. Up to 32 alphanumeric characters using valid special characters and no spaces.
3. In the IPv4 section, enter or select the appropriate IPv4-specific network settings:
 - a. Enter the IP Address if needed. The default IP address is 192.168.0.192.
 - b. Enter the Subnet Mask. The default subnet mask is 255.255.255.0.
 - c. Enter the Default Gateway if None is selected from the IP Auto Configuration drop-down.
 - d. Enter the Preferred DHCP Host Name if DHCP is selected from the IP Auto Configuration drop-down.
 - e. Select the IP Auto Configuration. The following options are available:
 - None (Static IP) - This option requires that you manually specify the network parameters.

This is the recommended option because the Dominion KX II is an infrastructure device and its IP address should not change.

- DHCP - Dynamic Host Configuration Protocol is used by networked computers (clients) to obtain unique IP addresses and other parameters from a DHCP server.

With this option, network parameters are assigned by the DHCP server. If DHCP is used, enter the Preferred host name (DHCP only). Up to 63 characters.

4. If IPv6 is to be used, enter or select the appropriate IPv6-specific network settings in the IPv6 section:
 - a. Select the IPv6 checkbox to active the fields in the section.
 - b. Enter a Global/Unique IP Address. This is the IP address assigned to the Dominion KX II.
 - c. Enter the Prefix Length. This is the number of bits used in the IPv6 address.
 - d. Enter the Gateway IP Address.
 - e. Link-Local IP Address. This address is automatically assigned to the device. It is used for neighbor discovery or when no routers are present. **Read-Only**
 - f. Zone ID. This identifies the device with which the address is associated. **Read-Only**
 - g. Select the IP Auto Configuration. The following options are available:
 - None - Use this option if you do not want an auto IP configuration and prefer to set the IP address yourself (static IP). This is the default and recommended option.

If None is selected for the IP auto configuration, the following Network Basic Settings fields are enabled: Global/Unique IP Address, Prefix Length, and Gateway IP Address allowing you to manually set the IP configuration.

 - Router Discovery - Use this option to automatically assign IPv6 addresses that have Global or Unique Local significance beyond that of the Link Local, which only applies to a directly connected subnet.
5. Select Obtain DNS Server Address Automatically if DHCP is selected and Obtain DNS Server Address is enabled. When Obtain DNS Server Address Automatically, the DNS information provided by the DHCP server will be used.
6. If Use the Following DNS Server Addresses is selected, regardless of whether DHCP is selected or not, the addresses entered in this section will be used to connect to the DNS server.

Enter the following information if the Following DNS Server Addresses option is selected. These addresses are the primary and secondary DNS addresses that will be used if the primary DNS server connection is lost due to an outage.

- a. Primary DNS Server IP Address
 - b. Secondary DNS Server IP Address
7. When finished, click OK. Your Dominion KX II device is now network accessible.

See **LAN Interface Settings** (on page 129) for information in configuring this section of the Network Settings page.

*Note: In some environments, the default LAN Interface Speed & Duplex setting Autodetect (autonegotiator) does not properly set the network parameters, which results in network issues. In these instances, setting the Dominion KX II LAN Interface Speed & Duplex field to 100 Mbps/Full Duplex (or whatever option is appropriate to your network) addresses the issue. See the **Network Settings** (on page 126) page for more information.*

Home > Device Settings > Network Settings

Basic Network Settings	LAN Interface Settings												
<p>Device Name * SE-KX2-8B41234567890123456789012</p> <div style="border: 1px solid #0070C0; padding: 5px; margin-bottom: 10px;"> <p>IPv4 Address</p> <table style="width: 100%;"> <tr> <td style="width: 50%;">IP Address 192.168.59.195</td> <td style="width: 50%;">Subnet Mask 255.255.255.0</td> </tr> <tr> <td>Default Gateway 192.168.59.126</td> <td>Preferred DHCP Host Name</td> </tr> </table> <p>IP Auto Configuration None</p> </div> <div style="border: 1px solid #0070C0; padding: 5px; margin-bottom: 10px;"> <p><input type="checkbox"/> IPv6 Address</p> <table style="width: 100%;"> <tr> <td style="width: 50%;">Global Unique IP Address</td> <td style="width: 50%;">Prefix Length</td> </tr> <tr> <td>Gateway IP Address</td> <td></td> </tr> <tr> <td>Link-Local IP Address</td> <td>Zone ID</td> </tr> <tr> <td>N/A</td> <td>%1</td> </tr> </table> <p>IP Auto Configuration None</p> </div> <div style="margin-bottom: 10px;"> <p><input type="radio"/> Obtain DNS Server Address Automatically</p> <p><input checked="" type="radio"/> Use the Following DNS Server Addresses</p> <div style="border: 1px solid #0070C0; padding: 5px;"> <p>Primary DNS Server IP Address</p> <p>Secondary DNS Server IP Address</p> </div> </div>	IP Address 192.168.59.195	Subnet Mask 255.255.255.0	Default Gateway 192.168.59.126	Preferred DHCP Host Name	Global Unique IP Address	Prefix Length	Gateway IP Address		Link-Local IP Address	Zone ID	N/A	%1	<p style="color: red;"><i>Note: For reliable network communication, configure the Dominion KX2 and LAN Switch to the same LAN Interface Speed and Duplex. For example, configure both the Dominion KX2 and LAN Switch to Autodetect (recommended) or set both to a fixed speed/duplex such as 100Mbps/Full.</i></p> <p>Current LAN Interface Parameters: autonegotiation on, 100 Mbps, full duplex, link ok</p> <p>LAN Interface Speed & Duplex Autodetect</p> <p><input type="checkbox"/> Enable Automatic Failover</p> <p>Ping Interval (30-65535 seconds) 30</p> <p>Timeout (60-65535 seconds) 60</p> <p>Bandwidth Limit No Limit</p>
IP Address 192.168.59.195	Subnet Mask 255.255.255.0												
Default Gateway 192.168.59.126	Preferred DHCP Host Name												
Global Unique IP Address	Prefix Length												
Gateway IP Address													
Link-Local IP Address	Zone ID												
N/A	%1												
<p> <input type="button" value="OK"/> <input type="button" value="Reset To Defaults"/> <input type="button" value="Cancel"/> </p>													

Naming Target Servers

► To name the target servers:

1. Connect all of the target servers if you have not already done so. See **Step 3: Connect the Equipment** (on page 26) for a description of connecting the equipment.
2. Using the Dominion KX II Local Console, choose Device Settings > Port Configuration. The Port Configuration page opens.
3. Click the Port Name of the target server you want to rename. The Port Page opens.
4. Assign a name to identify the server connected to that port. The name can be up to 32 characters, and alphanumeric and special characters are allowed.
5. Click OK.

Valid Special Characters for Target Names

Character	Description	Character	Description
!	Exclamation point	;	Semi-colon
"	Double quote	=	Equal sign
#	Pound sign	>	Greater than sign
\$	Dollar sign	?	Question mark
%	Percent sign	@	At sign
&	Ampersand	[Left bracket
(Left parenthesis	\	Backward slash
)	Right parenthesis]	Right bracket
*	Asterisk	^	Caret
+	Plus sign	_	Underscore
,	Comma	`	Grave accent
-	Dash	{	Left brace
.	Period		Pipe sign
/	Forward slash	}	Right brace
<	Less than sign	~	Tilde
:	Colon		

Specifying Power Supply Autodetection

The Dominion KX II provides dual power supplies and can automatically detect and provide notification regarding the status of these power supplies. Proper configuration ensures that the Dominion KX II sends the appropriate notifications should a power supply fail.

The Power Supply Setup page is configured to automatically detect both power supplies when two power supplies are used. If only one power supply is used in your configuration, you can disable automatic detection from the Power Supply Setup page.

► **To enable automatic detection for the power supplies in use:**

1. Choose Device Settings > Power Supply Setup. The Power Supply Setup page opens.
2. If you are plugging power input into power supply number one (left-most power supply at the back of the device), select the PowerIn1 Auto Detect option.
3. If you are plugging power input into power supply number two (right-most power supply at the back of the device), select the PowerIn2 Auto Detect option.
4. Click OK.

Note: If either of these checkboxes is selected and power input is not actually connected, the power LED at the front of the device turns red.

► **To disable power supply autodetection for the power supply not in use:**

1. Using the Dominion KX II Local Console, choose Device Settings > Power Supply Setup. The Power Supply Setup page opens.
2. Clear autodetection for the power supply that you are not using.

For more information, see **Power Supply Setup** (on page 143).

Note to CC-SG Users

If you are using the Dominion KX II in a CC-SG configuration, perform the installation steps, and when finished, consult the **CommandCenter Secure Gateway User Guide, Administrator Guide, or Deployment Guide** to proceed (all found on Raritan's website, www.raritan.com, under Support).

Note: The remainder of this help applies primarily to deploying the Dominion KX II device(s) without the integration functionality of CC-SG.

Remote Authentication

Note to CC-SG Users

When the Dominion KX II is controlled by CommandCenter Secure Gateway, CC-SG authenticates users and groups, except for local users requiring Local port access. When CC-SG is controlling the Dominion KX II, Local port users will be authenticated against the local user database or the remote authentication server (LDAP/LDAPS or RADIUS) configured on the Dominion KX II. They will not be authenticated against the CC-SG user database.

For additional information about CC-SG authentication, see the CommandCenter Secure Gateway User Guide, Administrator Guide, or Deployment Guide, which can be downloaded from the Support section of the **Raritan website** <http://www.raritan.com>.

Supported Protocols

To simplify management of usernames and passwords, the Dominion KX II provides the ability to forward authentication requests to an external authentication server. Two external authentication protocols are supported: LDAP/LDAPS and RADIUS.

Note on Microsoft Active Directory

Microsoft Active Directory uses the LDAP/LDAPS protocol natively, and can function as an LDAP/LDAPS server and authentication source for the Dominion KX II. If it has the IAS (Internet Authorization Server) component, a Microsoft Active Directory server can also serve as a RADIUS authentication source.

Create User Groups and Users

As part of the initial configuration, you must define user groups and users in order for users to access the Dominion KX II.

The Dominion KX II uses system-supplied default user groups and allows you to create groups and specify the appropriate permissions to suit your needs.

User names and passwords are required to gain access to the Dominion KX II. This information is used to authenticate users attempting to access your Dominion KX II.

See User Management for details on adding and editing user groups and users.

Step 5 (Optional): Configure Keyboard Language

Note: This step is not required if you are using the US/International language keyboard.

If you are using a non-US language, the keyboard has to be configured for the appropriate language. In addition, the keyboard language for the client machine and the KVM target servers has to match.

Consult the documentation for your operating system for additional information about changing the keyboard layout.

Changing the Keyboard Layout Code (Sun Targets)

Use this procedure if you are using a DCIM-SUSB and would like the keyboard layout changed to another language.

► **To change the keyboard layout code (DCIM-SUSB only):**

1. Open a Text Editor window on the Sun workstation.
2. Check that the Num Lock key is active and press the left Ctrl key and the Del key on your keyboard. The Caps Lock light starts to blink, indicating that the CIM is in Layout Code Change mode. The text window displays: `Raritan Computer, Inc. Current keyboard layout code = 22h (US5 UNIX).`
3. Type the layout code desired (for example, `31` for the Japanese keyboard).
4. Press Enter.
5. Shut down the device and power on once again. The DCIM-SUSB performs a reset (power cycle).
6. Verify that the characters are correct.

Chapter 3 Working with Target Servers

In This Chapter

Interfaces	37
Virtual KVM Client	51
Active KVM Client (AKC)	78

Interfaces

There are several user interfaces in the Dominion KX II, providing you with easy access any time, anywhere. These include the Dominion KX II Local Console, the Dominion KX II Remote Console, and the Multi-Platform Client (MPC). The following table identifies these interfaces and their use for target server access and administration locally and remotely:

User Interface	Local		Remote	
	Access	Admin	Access	Admin
Dominion KX II Local Console	✓	✓		
Dominion KX II Remote Console			✓	✓
Virtual KVM Client			✓	
Multi-Platform Client (MPC)			✓	✓
Active KVM Client (AKC)			✓	✓

The following sections of the help contain information about using specific interfaces to access the Dominion KX II and manage targets:

- Local Console
- Remote Console
- Virtual KVM Client
- Multi-Platform Client

Dominion KX II Local Console Interface

When you are located at the server rack, the Dominion KX II provides standard KVM management and administration via the Dominion KX II Local Console. The Dominion KX II Local Console provides a direct KVM (analog) connection to your connected servers; the performance is exactly as if you were directly connected to the server's keyboard, mouse, and video ports.

There are many similarities among the Dominion KX II Local Console and the Dominion KX II Remote Console graphical user interfaces. Where there are differences, they are noted in the help.

The Dominion KX II Local Console Factory Reset option is available in the Dominion KX II Local Console but not the Dominion KX II Remote Console.

Dominion KX II Remote Console Interface

The Dominion KX II Remote Console is a browser-based graphical user interface that allows you to log in to KVM target servers and serial targets connected to the Dominion KX II and to remotely administer the Dominion KX II.

The Dominion KX II Remote Console provides a digital connection to your connected KVM target servers. When you log into a KVM target server using the Dominion KX II Remote Console, a Virtual KVM Client window opens.

There are many similarities among the Dominion KX II Local Console and the Dominion KX II Remote Console graphical user interfaces, and where there are differences, they are noted in the user manual. The following options are available in the Dominion KX II Remote Console but not the Dominion KX II Local Console:

- Virtual Media
- Favorites
- Backup/Restore
- Firmware Upgrade
- Upgrade Report
- Diagnostics
- USB Profile Selection
- USB Profile Management
- SSL Certificates

Launching the Dominion KX II Remote Console

Important: Regardless of the browser used, you must allow

pop-ups from the Dominion device's IP address to launch the Dominion KX II Remote Console.

Depending on your browser and security settings, you may see various security and certificate warnings. It is necessary to accept these warnings to launch the Dominion KX II Remote Console.

You can reduce the number of warning messages during subsequent log ins by checking the following options on the security and certificate warning messages:

- In the future, do not show this warning.
- Always trust content from this publisher.

► To launch the Dominion KX II Remote Console:

1. Log in to any workstation with network connectivity to your Dominion KX II and Java Runtime Environment installed (JRE is available on the **Java website** <http://java.sun.com/>).
2. Launch a supported web browser such as Internet Explorer (IE) or Firefox.
3. Type the following URL: *http://IP-ADDRESS*, where IP-ADDRESS is the IP address that you assigned to your Dominion KX II. You can also use https, the DNS name of the Dominion KX II assigned by the administrator (provided that a DNS server has been configured), or just simply type the IP address in the browser (Dominion KX II always redirects the IP address from HTTP to HTTPS.) The Login page opens.

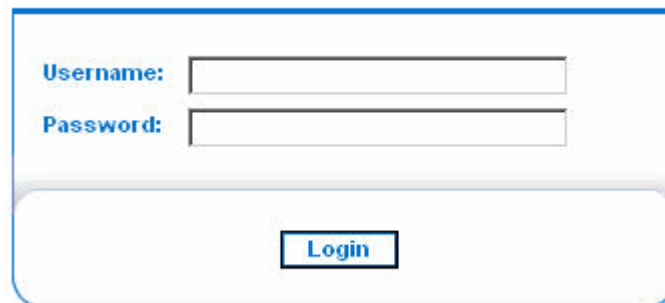

4. Type your user name and password. If this is the first time logging in, log in with the factory default user name (admin) and password (raritan, all lower case). You will be prompted to change the default password. See **Changing the Default Password** (on page 29) for more information.
5. Click Login.
6. See **Virtual KVM Client** (on page 51) for information on the Dominion KX II functions available via the Remote Console.

Dominion KX II Console Layout

Both the Dominion KX II Remote Console and the Dominion KX II Local Console interfaces provide an HTML (web-based) interface for configuration and administration, as well as target server list and selection. The options are organized into various tabs.

After successful login, the Port Access page opens listing all ports along with their status and availability. Two tabs are provided on the page allowing you to view by port or view by group. You can sort by Port Number, Port Name, Status (Up and Down), and Availability (Idle, Connected, Busy, Unavailable, and Connecting) by clicking on the column heading. See **Port Access Page** (on page 41) for more information.

Dominion KX II Console Navigation

The Dominion KX II Console interfaces provide many methods for navigation and making your selections.

- ▶ **To select an option (use any of the following):**
 - Click on a tab. A page of available options appears.
 - Hover over a tab and select the appropriate option from the menu.
 - Click the option directly from the menu hierarchy displayed (breadcrumbs).
- ▶ **To scroll through pages longer than the screen:**
 - Use Page Up and Page Down keys on your keyboard.
 - Use the scroll bar on the right.

Port Access Page

After successfully logging on to the Dominion KX II Remote Console, the Port Access page appears. This page lists all of the Dominion KX II ports, the connected KVM target servers, and their status and availability. The Port Access page provides access to the KVM target servers connected to the Dominion KX II. KVM target servers are servers that you want to control through the Dominion KX II device. They are connected to the Dominion KX II ports at the back of the device.

Note: For each connection to a KVM target server, a new Virtual KVM Client page is opened.

Also displayed on the Port Access page are blade chassis that have been configured in the Dominion KX II. The blade chassis is displayed in an expandable, hierarchical list on the Port Access page, with the blade chassis at the root of the hierarchy and the individual blades labeled and displayed below the root.

Note: To view the blade chassis in a hierarchal order, blade-chassis subtypes must be configured for the blade server chassis.

By default, the View by Port tab will be displayed on the Port Access page. The View by Group tab displays the same information as the View by Ports tab, however, ports are arranged based on existing port group assignment.

► To use the Port Access page:

1. From the Dominion KX II Remote Console, click the Port Access tab. The Port Access page opens.

The KVM target servers are initially sorted by Port Number. You can change the display to sort on any of the columns.

- Port Number - Numbered from 1 to the total number of ports available for the Dominion KX II device. Note that ports connected to power strips will not be among those listed, resulting in gaps in the Port Number sequence.
- Port Name - The name of the Dominion KX II port. Initially, this is set to Dominion-KX2-Port# but you can change the name to something more descriptive. When you click a Port Name link, the Port Action Menu appears.

Note: Do not use apostrophes for the Port (CIM) Name.

- Status - The status for standard servers is either up or down.
- Type - The type of server or CIM. For blade chassis, the type can be Blade Chassis, Blade, BladeChassisAdmin, and BladeChassisURL.

- Availability - The Availability can be Idle, Connected, Busy, or Unavailable. Blade servers will have an availability of either shared or exclusive when a connection to that blade is in place.
2. Click View by Port or View by Group to switch between views.
 3. Click the Port Name of the target server you want to access. The Port Action Menu appears. See **Port Action Menu** (on page 42) for details on available menu options.
 4. Choose the desired menu command from the Port Action Menu.
- **To change the display sort order:**
- Click the column heading by which you want to sort. The list of KVM target servers is sorted by that column.

Port Access	Power	Virtual Media	User Management	Device Settings	Security	Maintenance	Diagnostics
Home > Port Access							
Port Access Click on the individual port name to see allowable operations. 0 of 2 Remote KVM channels currently in use.							
View By Port		View By Group					
▲ No.	Name	Type	Status	Availability			
1	Dominion_Port1	Not Available	down	idle			
2	► Blade_Chassis_Port2	BladeChassis	up	idle			
3	Connection_To_108_LP	DCIM	up	idle			
4	Dominion_Port4	Not Available	down	idle			
5	Dominion_Port5	Not Available	down	idle			
6	Dominion_Port6	Not Available	down	idle			
7	Dominion_Port7	Not Available	down	idle			

Port Action Menu

When you click a Port Name in the Port Access list, the Port Action menu appears. Choose the desired menu option for that port to execute it. Note that only currently available options, depending on the port's status and availability, will be listed in the Port Action menu:

- Connect - Creates a new connection to the target server. For the Dominion KX II Remote Console, a new **Virtual KVM Client** (on page 51) page appears. For the Dominion KX II Local Console, the display switches to the target server and switches away from the local user interface. On the local port, the Dominion KX II Local Console interface must be visible in order to perform the switch. Hot key switching is also available from the local port.

Note: This option is not available from the Dominion KX II Remote Console for an available port if all connections are busy.

- Switch From - Switches from an existing connection to the selected port (KVM target server). This menu item is available only for KVM targets. This option is visible only when a Virtual KVM Client is opened.

Note: This menu item is not available on the Dominion KX II Local Console.

- Disconnect - Disconnects this port and closes the Virtual KVM Client page for this target server. This menu item is available only when the port status is up and connected, or up and busy.

Note: This menu item is not available on the Dominion KX II Local Console. The only way to disconnect from the switched target in the Local Console is to use the hot key.

- Power On - Powers on the target server through the associated outlet. This option is visible only when there are one or more power associations to the target.
- Power Off - Powers off the target server through the associated outlets. This option is visible only when there are one or more power associations to the target, when the target power is on (port status is up), and when user has permission to operate this service.
- Power Cycle - Power cycles the target server through the associated outlets. This option is visible only when there are one or more power associations to the target, and when the user has permission to operate this service.

Managing Favorites

A Favorites feature is provided so you can organize and quickly access the devices you use frequently. The Favorite Devices section is located in the lower left side (sidebar) of the Port Access page and provides the ability to:

- Create and manage a list of favorite devices
- Quickly access frequently-used devices
- List your favorites either by Device Name, IP Address, or DNS hostname
- Discover Dominion KX II devices on its subnet (before and after login)
- Retrieve discovered Dominion KX II devices from the connected KX device (after login)

Note: This feature is available only on the Dominion KX II Remote Console (not the Dominion KX II Local Console or AKC).

► **To access a favorite Dominion KX II device:**

- Click the device name (listed beneath Favorite Devices). A new browser opens to that device.

► **To display favorites by name:**

- Click Display by Name.

► **To display favorites by IP Address:**

- Click Display by IP.

► **To display favorites by the host name:**

- Click Display by Host Name.

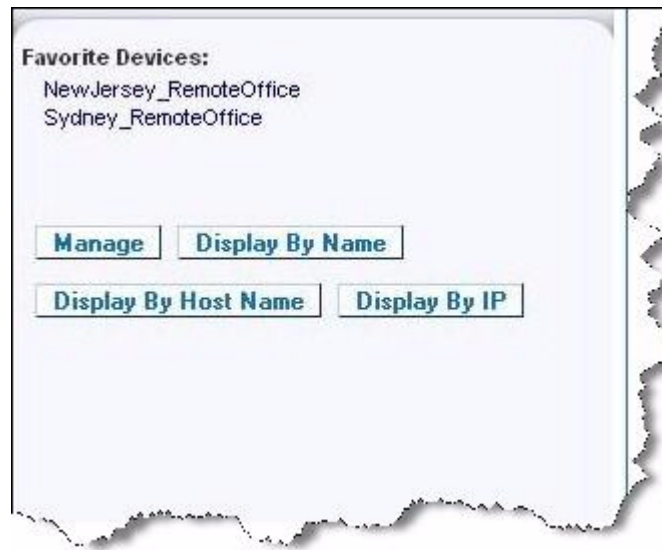

Note: Both IPv4 and IPv6 addresses are supported.

Manage Favorites Page

► **To open the Manage Favorites page:**

- Click the Manage button in the left panel. The Manage Favorites page appears and contains the following:

Use:	To:
Favorites List	Manage your list of favorite devices.
Discover Devices - Local Subnet	Discover Raritan devices on the client PC's local subnet.
Discover Devices - Dominion KX II Subnet	Discover the Raritan devices on the Dominion KX II device subnet.
Add New Device to Favorites	Add, edit, and delete devices from your list of Favorites.

Favorites List Page

From the Favorites List page, you can add, edit, and delete devices from your list of favorites.

► **To open the Favorites List page:**

- Choose Manage > Favorites List. The Favorites List page opens.

Discovering Devices on the Local Subnet

This option discovers the devices on your local subnet, which is the subnet where the Dominion KX II Remote Console is running. These devices can be accessed directly from this page or you can add them to your list of favorites. See ***Favorites List Page*** (on page 45).

► To discover devices on the local subnet:

1. Choose Manage > Discover Devices - Local Subnet. The Discover Devices - Local Subnet page appears.
2. Choose the appropriate discovery port:
 - To use the default discovery port, select the Use Default Port 5000 checkbox.
 - To use a different discovery port:
 - a. Deselect the Use Default Port 5000 checkbox.
 - b. Type the port number in the Discover on Port field.
 - c. Click Save.
3. Click Refresh. The list of devices on the local subnet is refreshed.

► To add devices to your Favorites List:

1. Select the checkbox next to the device name/IP address.
2. Click Add.

Tip: Use the Select All and Deselect All buttons to quickly select all (or deselect all) devices in the remote console subnet.

► **To access a discovered device:**

- Click the device name or IP address for that device. A new browser opens to that device.

Home > Manage Favorites > Discover Devices - Local Subnet

Discover Devices - Local Subnet

☒ Use Default Port 5000

Discover on Port:
5000

	Name	IP Address	Host Name
<input type="checkbox"/>	DominionSX	192.168.58.13	
<input type="checkbox"/>	DominionSX	192.168.58.29	
<input type="checkbox"/>	KX2-64	192.168.58.202	

Note: Both IPv4 and IPv6 addresses are supported.

Discovering Devices on the Dominion KX II Subnet

This option discovers devices on the device subnet, which is the subnet of the Dominion KX II device IP address itself. You can access these devices directly from this the Subnet page or add them to your list of favorites. See **Favorites List Page** (on page 45).

This feature allows multiple Dominion KX II devices to interoperate and scale automatically. The Dominion KX II Remote Console automatically discovers the Dominion KX II devices, and any other Raritan device, in the subnet of the Dominion KX II.

Home > Manage Favorites > Discover Devices - Subnet

Discover Devices - Subnet

	Name	IP Address	Host Name
<input type="checkbox"/>	Neptune	192.168.59.7	
<input type="checkbox"/>	Franklin	192.168.59.8	

► **To discover devices on the device subnet:**

1. Choose Manage > Discover Devices - Dominion KX II Subnet. The Discover Devices - Dominion KX II Subnet page appears.

2. Click Refresh. The list of devices on the local subnet is refreshed.

► **To add devices to your Favorites List:**

1. Select the checkbox next to the device name/IP address.
2. Click Add.

Tip: Use the Select All and Deselect All buttons to quickly select all (or deselect all) devices in the Dominion KX II device subnet.

► **To access a discovered device:**

- Click the device name or IP address for that device. A new browser opens to that device.

Note: Both IPv4 and IPv6 addresses are supported.

Adding, Deleting and Editing Favorites

► **To add a device to your favorites list:**

1. Choose Manage > Add New Device to Favorites. The Add New Favorite page appears.
2. Type a meaningful description.
3. Type the IP Address/Host Name for the device.
4. Change the discovery Port (if necessary).
5. Select the Product Type.

- Click OK. The device is added to your list of favorites.

Home > Manage Favorites > Add New Favorite

Add New Favorite

All fields are required

Description

IP Address/Host Name

Port

Product Type

Dominion KSX G1
▼

► **To edit a favorite:**

- From the Favorites List page, select the checkbox next to the appropriate Dominion KX II device.
- Click the Edit button. The Edit page appears.
- Update the fields as necessary:
 - Description
 - IP Address/Host Name - Type the IP address of the Dominion KX II device
 - Port (if necessary)
 - Product Type
- Click OK.

► **To delete a favorite:**

Important: Exercise caution in the removal of favorites. You are not prompted to confirm their deletion.

- Select the checkbox next to the appropriate Dominion KX II device.
- Click the Delete button. The favorite is removed from your list of favorites.

Note: Both IPv4 and IPv6 addresses are supported.

Logging Out

► To quit the Dominion KX II Remote Console:

- Click Logout in the upper right-hand corner of the page.

Note: Logging out also closes any open Virtual KVM Client and serial client sessions.

Multi-Platform Client Interface

Raritan Multi-Platform Client (MPC) is a graphical user interface for the Raritan product lines, providing remote access to target servers connected to Raritan KVM over IP devices. For details on using MPC, see the **KVM and Serial Access Clients Guide** available on Raritan's website on the same page as the user guide. Instructions on launching MPC are provided there.

Launching MPC from a Web Browser

Important: Regardless of the browser you use, you must allow pop-ups from the Dominion device's IP address in order to open MPC.

1. To open MPC from a client running any supported browser, type `http://IP-ADDRESS/mpc` into the address line, where IP-ADDRESS is the IP address of your Raritan device. MPC will open in a new window.

Note: The Alt+Tab command will toggle between windows only on the local system.

When MPC opens, the Raritan devices that were automatically detected and which are found on your subnet are displayed in the Navigator in tree format.

2. If your device is not listed by name in the navigator, add it manually:
 - a. Choose Connection > New Profile. The Add Connection window opens.
 - b. In the Add Connection window, type a device Description, specify a Connection Type, add the device IP address, and click OK. These specifications can be edited later.
3. In the Navigator panel on the left of the page, double-click the icon that corresponds to your Raritan device to connect to it.

Note: Depending on your browser and browser security settings, you may see various security and certificate check and warning messages. It is necessary to accept the options in order to open MPC.

Note: If you are using Firefox 3.0.3, you may experience problems launching the application. If this occurs, clear the browser cache and launch the application again.

Virtual KVM Client

Overview

Whenever you access a target server using the Remote Console, a Virtual KVM Client (VKC) window opens. There is one Virtual KVM Client for each target server connected. These windows can be accessed via the Windows® task bar.

Virtual KVM Client windows can be minimized, maximized, and moved around your computer desktop.

Note: Refreshing your HTML browser will close the Virtual KVM Client connection, so exercise caution.

Note: If you are using Firefox 3.0.3, you may experience problems launching the application. If this occurs, clear the browser cache and launch the application again.

Connecting to a KVM Target Server

► To connect to a KVM target server:

1. From the Dominion KX II Remote Console, click the Port Access tab to open it. The Port Access page opens.
2. Click the Port Name of the target you want to access. The Port Action menu appears.
3. Click Connect. A **Virtual KVM Client** (on page 51) window opens to the target server connected to that port.

VKC Toolbar

Note: The KX II-101 VKC interface is different from the other Dominion KX products. See VKC Toolbar for the KX II-101.

Button	Button Name	Description
	Connection Properties	Opens the Modify Connection Properties dialog from which you can manually adjust bandwidth options (such as connection speed, color depth,

Button	Button Name	Description
		and so forth).
	Video Settings	Opens the Video Settings dialog, allowing you to manually adjust video conversion parameters.
	Color Calibration	Adjusts color settings to reduce excess color noise. Same as choosing Video > Color Calibrate.
	Target Screenshot	Click to take a screenshot of the target server and save it to a file of your choosing.
	Synchronize Mouse	In dual-mouse mode, forces realignment of the target server mouse pointer with the mouse pointer.
	Refresh Screen	Forces a refresh of the video screen.
	Auto-sense Video Settings	Forces a refresh of the video settings (resolution, refresh rate).
	Smart Card	Opens a dialog that allows you to select from a list of smart card readers connected to a client PC. <i>Note: This function is only available on the KX II 2.1.10 or later.</i> <i>Note: AKC does not support smart cards.</i>
	Send Ctrl+Alt+Del	Sends a Ctrl+Alt+Del hot key combination to the target server.
	Single Cursor Mode	Starts Single Cursor mode in which the local mouse pointer no longer appears onscreen. Press Ctrl+Alt+O to exit this mode. Alternatively, choose Single/Double Cursor from the shortcut menu, which is opened by pressing Ctrl+Left Alt+M.
	Full Screen Mode	Maximizes the screen real estate to view the target server desktop. <i>Note: AKC uses an Exit Full Screen Mode icon  to exit out of full screen mode once you are in it.</i>

Button	Button Name	Description
	Scaling	Increases or reduces the target video size so you can view the entire contents of the target server window without using the scroll bar.

Switching Between KVM Target Servers

With the Dominion KX II, you can access several KVM target servers. The Dominion KX II provides the ability to switch from one target server to another.

Note: This feature is available in the Dominion KX II Remote Console only.

► To switch between KVM target servers:

1. While already using a target server, access the Dominion KX II Port Access page.
2. Click the port name of the target you want to access. The Port Action menu appears.
3. Choose Switch From in the Port Action menu. The Virtual KVM Client window switches to the new target server you selected.

Power Controlling a Target Server

Note: These features are available only when you have made power associations.

► To power cycle a KVM target server:

1. From the Dominion KX II Remote Console, click the Port Access tab. The Port Access page opens.
2. Click the Port Name of the appropriate target server. The Port Action menu appears.
3. Choose Power Cycle. A confirmation message appears.

► To power on a target server:

1. From the Dominion KX II Remote Console, click the Port Access tab. The Port Access page opens.
2. Click the port name of the appropriate target server. The Port Action menu appears.
3. Choose Power On. A confirmation message appears.

► **To power off a target server:**

1. From the Dominion KX II Remote Console, click the Port Access tab to open it. The Port Access page opens.
2. Click the port name of the appropriate target server. The Port Action menu appears.
3. Choose Power Off. A confirmation message appears.

Home > Port Access

Port Access

Click on the individual port name to see allowable operations.
2 of 4 Remote KVM channels currently in use.

Port Number	Port Name	Status
1	Dominion-KX2_Port1	up
2	Dominion-KX2_Port2	down
3	Dominion-KX2_Port3	down
4	Dominion-KX2_Port4	down
5	Dominion-KX2_Port5	up
6	Dominion-KX2_Port6	down
7	Dominion-KX2_Port7	down
9	Dominion-KX2_Port9	down
10	Dominion-KX2_Port10	down

Disconnecting KVM Target Servers

Note: This item is not available on the Dominion KX II Local Console. The only way to disconnect from the switched target in the Local Console is to use the hot key.

► **To disconnect a target server:**

1. Click the port name of the target you want to disconnect. The Port Action menu appears.
2. Choose Disconnect.

Tip: You can also close the Virtual KVM Client window by selecting Connection > Exit from the Virtual KVM menu.

Choosing USB Profiles

When you connect to a KVM target server for the first time, as described in **Connecting to a KVM Target Server** (on page 51), the preferred USB profile for the port is automatically used. If you have connected to the target server previously using a different profile, the USB profile from the last connection is used. You are alerted to the use of a profile other than the preferred profile by a warning similar to the following:

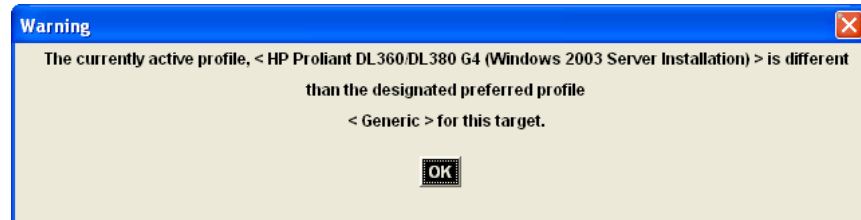

After you have connected to a target server, you can change the USB profile as necessary. By default, the profiles that appear under the USB Profile menu in the VKC are those that you are most likely to use. These profiles have been preselected by the administrator for use with the connected target server, based on your operational requirements. However, all profiles are available to be selected via the Other Profiles option on the USB Profile menu.

► To choose a USB profile:

1. Connect to a KVM target server as described in **Connecting to a KVM Target Server** (on page 51).
2. In VKC, choose a USB profile from the USB Profile menu.

The name of the profile indicates the operating system or server with which it should be used. See **USB Profiles** (on page 93) for details on USB profiles.

Connection Properties

The dynamic video compression algorithms maintain KVM console usability under varying bandwidth constraints. The devices optimize KVM output not only for LAN use, but also for WAN use. These devices can also control color depth and limit video output, offering an optimal balance between video quality and system responsiveness for any bandwidth.

The parameters in the Properties dialog can be optimized to suit your needs for different operating environments. Connection properties are saved across subsequent connections to generation 2 devices once they are set and saved.

Note: VKC for the KX II-101 uses an icon set that differs from the icon set used in VKC for other Dominion KX products. See VKC Toolbar for the KX II-101 for additional information.

► **To set the connection properties:**

1. Choose Connection > Properties or click the Connection Properties button  in the toolbar. The Properties dialog appears.

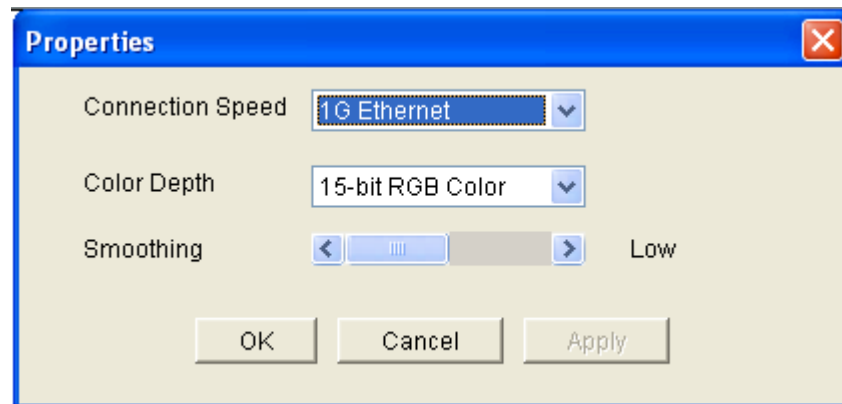

Note: KX II-101 does not support 1G Ethernet.

Note: VKC for the KX II-101 uses an icon set that differs from the icon set used in VKC for other Dominion KX products. See VKC Toolbar for the KX II-101 for additional information.

2. Choose the Connection Speed from the drop-down list. The device can automatically detect available bandwidth and not limit bandwidth use. However, you can also adjust this usage according to bandwidth limitations.
 - Auto
 - 1G Ethernet

- 100 Mb Ethernet
- 10 Mb Ethernet
- 1.5 Mb (MAX DSL/T1)
- 1 Mb (Fast DSL/T1)
- 512 Kb (Medium DSL/T1)
- 384 Kb (Slow DSL/T1)
- 256 Kb (Cable)
- 128 Kb (Dual ISDN)
- 56 kb (ISP Modem)
- 33 kb (Fast Modem)
- 24 kb (Slow Modem)

Note that these settings are an optimization for specific conditions rather than an exact speed. The client and server always attempt to deliver video as quickly as possible on the network regardless of the current network speed and encoding setting. But the system will be most responsive when the settings match the real world environment.

3. Choose the Color Depth from the drop-down list. The device can dynamically adapt the color depth transmitted to remote users in order to maximize usability in all bandwidths.
 - 15-bit RGB Color
 - 8-bit RGB Color
 - 4-bit Color
 - 4-bit Gray
 - 3-bit Gray
 - 2-bit Gray
 - Black and White

Important: For most administrative tasks (server monitoring, reconfiguring, and so on), the full 24-bit or 32-bit color spectrum made available by most modern video graphics cards is not necessary. Attempting to transmit such high color depths wastes network bandwidth.

4. Use the slider to select the desired level of Smoothing (15-bit color mode only). The level of smoothing determines how aggressively to blend screen regions with small color variation into a single smooth color. Smoothing improves the appearance of target video by reducing displayed video noise.
5. Click OK to set these properties.

Connection Information

► To obtain information about your Virtual KVM Client connection:

- Choose Connection > Connection Info. The Connection Info window opens.

The following information is displayed about the current connection:

- Device Name - The name of the device.
- IP Address - The IP address of the device.
- Port - The KVM communication TCP/IP port used to access the target device.
- Data In/Second - Data rate in.
- Data Out/Second - Data rate out.
- Connect Time - The duration of the connect time.
- FPS - The frames per second transmitted for video.
- Horizontal Resolution - The screen resolution horizontally.
- Vertical Resolution - The screen resolution vertically.
- Refresh Rate - How often the screen is refreshed.
- Protocol Version - RFB Protocol version.

► To copy this information:

- Click Copy to Clipboard. The information is available to be pasted into the program of your choice.

Keyboard Options

Keyboard Macros

Keyboard macros ensure that keystroke combinations intended for the target server are sent to and interpreted only by the target server. Otherwise, they might be interpreted by the computer on which the Virtual KVM Client is running (your client PC).

Macros are stored on the client PC and are PC-specific. Therefore, if you use another PC, you will not see your macros. In addition, if another person uses your PC and logs in under a different name, that user will see your macros since they are computer-wide.

Keyboard macros created in the Virtual KVM Client are available in MPC and vice versa. However, keyboard macros created in AKC cannot be used in VKC or MPC, and vice versa.

Building a Keyboard Macro**► To build a macro:**

1. Click Keyboard > Keyboard Macros. The Keyboard Macros dialog appears.
2. Click Add. The Add Keyboard Macro dialog appears.
3. Type a name for the macro in the Keyboard Macro Name field. This name will appear in the Keyboard menu after it is created.
4. From the Hot-Key Combination field, select a keyboard combination from the drop-down list. This allows you to execute the macro with a predefined keystroke. **Optional**
5. In the Keys to Press drop-down list, select each key you would like to use to emulate the keystrokes that will be used to perform the command. Select the keys in the order by which they are to be pressed. After each selection, select Add Key. As each key is selected, it will appear in the Macro Sequence field and a Release Key command will automatically be added after each selection.
6. To use the Send Text to Target function for the macro, click the Construct Macro from Text button.
7. For example, create a macro to close a window by selecting Left Ctrl + Esc. This will appear in the Macro Sequence box as follows:

Press Left Ctrl

Release Left Ctrl

Press Esc

Release Esc
8. Review the Macro Sequence field to be sure the macro sequence is defined correctly.
 - a. To remove a step in the sequence, select it and click Remove.
 - b. To change the order of steps in the sequence, click the step and then click the up or down arrow buttons to reorder them as needed.
9. Click OK to save the macro. Click Clear to clear all field and start over. When you click OK, the Keyboard Macros dialog appears and lists the new keyboard macro.

10. Click Close to close the Keyboard Macros dialog. The macro will now appear on the Keyboard menu in the application. Select the new macro on the menu to run it or use the keystrokes you assigned to the macro.

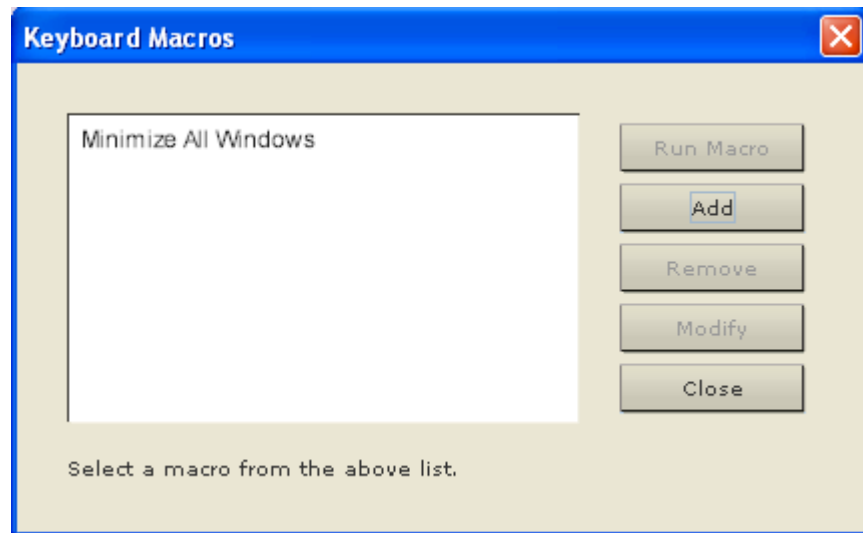

Running a Keyboard Macro

Once you have created a keyboard macro, execute it using the keyboard macro you assigned to it or by choosing it from the Keyboard menu.

Run a Macro from the Menu Bar

When you create a macro, it appears under the Keyboard menu. Execute the keyboard macro by clicking on it in the Keyboard menu.

Run a Macro Using a Keyboard Combination

If you assigned a keyboard combination to a macro when building it, you can execute the macro by pressing its assigned keystrokes. For example, press the keys Ctrl+Alt+0 simultaneously to minimize all windows on a Windows target server.

Modifying and Removing Keyboard Macros

► **To modify a macro:**

1. Choose Keyboard > Keyboard Macros. The Keyboard Macros dialog appears.
2. Choose the macro from among those listed.
3. Click Modify. The Add/Edit Macro dialog appears.
4. Make your changes.

5. Click OK.

► **To remove a macro:**

1. Choose Keyboard > Keyboard Macros. The Keyboard Macros dialog appears.
2. Choose the macro from among those listed.
3. Click Remove. The macro is deleted.

Hot-key combinations that coincide with blade chassis switching key sequences will not be sent to blades housed in those chassis.

Setting CIM Keyboard/Mouse Options

► **To access the DCIM-USBG2 setup menu:**

1. Put the mouse focus on a window such as Note Pad (Windows®) or an equivalent.
2. Press Left-Control and Num Lock simultaneously. The CIM setup menu will appear in the active window.
3. Set the language and mouse settings.
4. Exit the menu to return to normal CIM functionality.

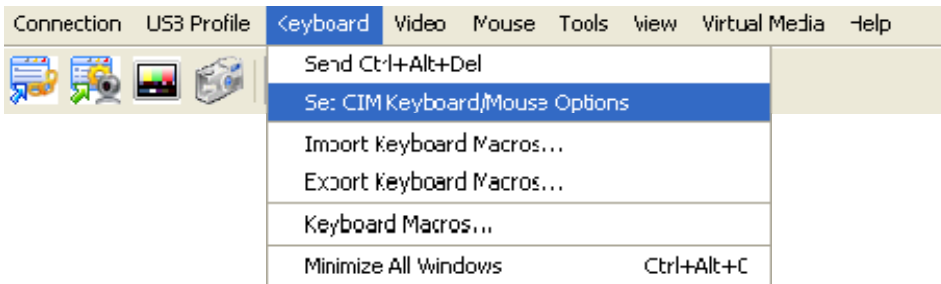

Video Properties

Refresh Screen

The Refresh Screen command forces a refresh of the video screen. Video settings can be refreshed automatically in several ways:

- The Refresh Screen command forces a refresh of the video screen.
- The Auto-sense Video Settings command automatically detects the target server's video settings.
- The Calibrate Color command calibrates the video to enhance the colors being displayed.

In addition, you can manually adjust the settings using the Video Settings command.

Note: VKC for the KX II-101 uses an icon set that differs from the icon set used in VKC for other Dominion KX products. See VKC Toolbar for the KX II-101 for additional information.

► **To refresh the video settings, do one of the following:**

- Choose Video > Refresh Screen or click the Refresh Screen button

in the toolbar.

Auto-Sense Video Settings

The Auto-sense Video Settings command forces a re-sensing of the video settings (resolution, refresh rate) and redraws the video screen.

Note: VKC for the KX II-101 uses an icon set that differs from the icon set used in VKC for other Dominion KX products. See VKC Toolbar for the KX II-101 for additional information.

► **To automatically detect the video settings, do the following:**

- Choose Video > Auto-sense Video Settings or click the Auto-Sense

Video Settings button in the toolbar. A message stating that the auto adjustment is in progress appears.

Calibrating Color

Use the Calibrate Color command to optimize the color levels (hue, brightness, saturation) of the transmitted video images. The color settings are on a target server-basis.

Note: The Calibrate Color command applies to the current connection only.

Note: The KX II-101 does support color calibration.

► **To calibrate the color, do the following:**

- Choose Video > Calibrate Color or click the Calibrate Color button  in the toolbar. The target device screen updates its color calibration.

Adjusting Video Settings

Use the Video Settings command to manually adjust the video settings.

► **To change the video settings:**

1. Choose Video > Video Settings or click the Video Settings button  in the toolbar to open the Video Settings dialog.
2. Adjust the following settings as required. As you adjust the settings the effects are immediately visible:
 - a. Noise Filter

The device can filter out the electrical interference of video output from graphics cards. This feature optimizes picture quality and reduces bandwidth. Higher settings transmit variant pixels only if a large color variation exists in comparison to the neighboring pixels. However, setting the threshold too high can result in the unintentional filtering of desired screen changes. Lower settings transmit most pixel changes. Setting this threshold too low can result in higher bandwidth use.
 - b. Brightness: Use this setting to adjust the brightness of the target server display.
 - c. Brightness Red - Controls the brightness of the target server display for the red signal.
 - d. Brightness Green - Controls the brightness of the green signal.
 - e. Brightness Blue - Controls the brightness of the blue signal.
 - f. Contrast Red - Controls the red signal contrast.
 - g. Contrast Green - Controls the green signal.
 - h. Contrast Blue - Controls the blue signal.

If the video image looks extremely blurry or unfocused, the settings for clock and phase can be adjusted until a better image appears on the active target server.

Warning: Exercise caution when changing the Clock and Phase settings. Doing so may result in lost or distorted video and you may not be able to return to the previous state. Contact Raritan Technical Support before making any changes.

- i. Clock - Controls how quickly video pixels are displayed across the video screen. Changes made to clock settings cause the video image to stretch or shrink horizontally. Odd number settings are recommended. Under most circumstances this setting should not be changed because the autodetect is usually quite accurate.
 - j. Phase - Phase values range from 0 to 31 and will wrap around. Stop at the phase value that produces the best video image for the active target server.
 - k. Horizontal Offset - Controls the horizontal positioning of the target server display on your monitor.
 - l. Vertical Offset - Controls the vertical positioning of the target server display on your monitor.
3. Select Auto Color Calibration to enable this feature.
 4. Select the video sensing mode:
 - Best possible video mode

The device will perform the full Auto Sense process when switching targets or target resolutions. Selecting this option calibrates the video for the best image quality.

 - Quick sense video mode

With this option, the device will use a quick video Auto Sense in order to show the target's video sooner. This option is especially useful for entering a target server's BIOS configuration right after a reboot.
 5. Click OK to apply the settings and close the dialog. Click Apply to apply the settings without closing the dialog.

Note: Some Sun background screens, such as screens with very dark borders, may not center precisely on certain Sun servers. Use a different background or place a lighter colored icon in the upper left corner of the screen.

Note: VKC for the KX II-101 uses an icon set that differs from the icon set used in VKC for other Dominion KX products. See VKC Toolbar for the KX II-101 for additional information.

Using Screenshot from Target

You are able to take a screenshot of a target server using the Screenshot from Target server command. You can then save this screenshot to a file location of your choosing as a bitmap, JPEG or PNG file.

Note: The Screenshot from Target function is not available for the KX II-101.

► To take a screenshot of the target server:

1. Select Video > Screenshot from Target or click the Screenshot from Target button  on the toolbar.
2. In the Save dialog, choose the location to save the file, name the file, and select a file format from the 'Files of type' drop-down.
3. Click Save to save the screenshot.

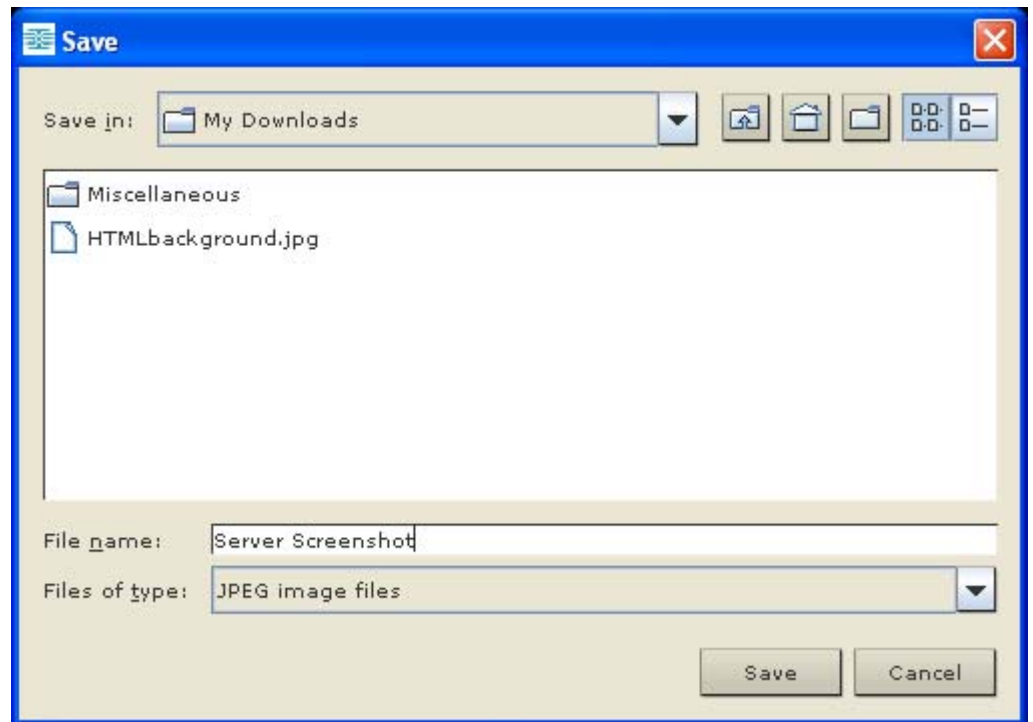

Changing the Maximum Refresh Rate

If the video card you are using on the target uses custom software and you are accessing the target through MPC or VKC, you may need to change the maximum refresh rate of the monitor in order for the refresh rate to take effect on the target.

► **To adjust the monitor refresh rate:**

1. In Windows®, select Display Properties > Settings > Advanced to open the Plug and Play dialog.
2. Click on the Monitor tab.
3. Set the 'Screen refresh rate' to any rate above 100Hz.
4. Click OK and then OK again to apply the setting.

Mouse Options

When controlling a target server, the Remote Console displays two mouse cursors: one belonging to your client workstation and the other belonging to the target server.

You can operate in either single mouse mode or dual mouse mode. When in dual mouse mode, and provided the option is properly configured, the mouse cursors will align.

When there are two mouse cursors, the device offers several mouse modes:

- Absolute (Mouse Synchronization)
- Intelligent (Mouse Mode)
- Standard (Mouse Mode)

Mouse Pointer Synchronization

When remotely viewing a target server that uses a mouse, you will see two mouse cursors: one belonging to your remote client workstation and the other belonging to the target server. When the mouse pointer lies within the Virtual KVM Client target server window, mouse movements and clicks are directly transmitted to the connected target server. While in motion, the client mouse pointer slightly leads the target mouse pointer due to mouse acceleration settings.

On fast LAN connections, you may want to disable the Virtual KVM Client mouse pointer and view only the target server's pointer. You can toggle between these two modes (single mouse and dual mouse).

Note: VKC for the KX II-101 uses an icon set that differs from the icon set used in VKC for other Dominion KX products. See VKC Toolbar for the KX II-101 for additional information.

Mouse Synchronization Tips

Be sure to follow these steps when configuring mouse synchronization:

1. Verify that the selected video resolution and refresh rate are among those supported by the device. The Virtual KVM Client Connection Info dialog displays the actual values that the device is seeing.
2. Verify that the cable length is within the specified limits for the selected video resolution.
3. Verify that the mouse and video have been properly configured during the installation process.
4. Force an auto-sense by clicking the Virtual KVM Client auto-sense button.
5. If that does not improve the mouse synchronization (for Linux, UNIX, and Solaris KVM target servers):
 - a. Open a terminal window.
 - b. Enter the `xset mouse 1 1` command.
 - c. Close the terminal window.
6. Click the "Virtual KVM Client mouse synchronization" button .

Additional Notes for Intelligent Mouse Mode

- Be sure that there are no icons or applications in the upper left section of the screen since that is where the synchronization routine takes place.
- Do not use an animated mouse.
- Disable active desktop on KVM target servers.

Synchronize Mouse

In dual mouse mode, the Synchronize Mouse command forces realignment of the target server mouse pointer with Virtual KVM Client mouse pointer.

► **To synchronize the mouse, do one of the following:**

- Choose Mouse > Synchronize Mouse or click the Synchronize Mouse button  in the toolbar.

Standard Mouse Mode

Standard Mouse mode uses a standard mouse synchronization algorithm using relative mouse positions. Standard Mouse mode requires that mouse acceleration is disabled and other mouse parameters are set correctly in order for the client and server mouse to stay synchronized. Standard Mouse mode is the default.

► **To enter Standard Mouse mode:**

- Choose Mouse > Standard.

Intelligent Mouse Mode

In Intelligent Mouse mode, the device can detect the target mouse settings and synchronize the mouse cursors accordingly, allowing mouse acceleration on the target. In this mode, the mouse cursor does a “dance” in the top left corner of the screen and calculates the acceleration. For this mode to work properly, certain conditions must be met.

► To enter intelligent mouse mode:

- Choose Mouse > Intelligent.

Intelligent Mouse Synchronization Conditions

The Intelligent Mouse Synchronization command, available on the Mouse menu, automatically synchronizes mouse cursors during moments of inactivity. For this to work properly, however, the following conditions must be met:

- The active desktop should be disabled on the target.
- No windows should appear in the top left corner of the target page.
- There should not be an animated background in the top left corner of the target page.
- The target mouse cursor shape should be normal and not animated.
- The target mouse speeds should not be set to very slow or very high values.
- Advanced mouse properties such as “Enhanced pointer precision” or “Snap mouse to default button in dialogs” should be disabled.
- Choose “Best Possible Video Mode” in the Video Settings window.
- The edges of the target video should be clearly visible (that is, a black border should be visible between the target desktop and the remote KVM console window when you scroll to an edge of the target video image).
- When using the intelligent mouse synchronization function, having a file icon or folder icon located in the upper left corner of your desktop may cause the function not to work properly. To be sure to avoid any problems with this function, Raritan recommends you do not have file icons or folder icons in the upper left corner of your desktop.

After autosensing the target video, manually initiate mouse synchronization by clicking the Synchronize Mouse button on the toolbar. This also applies when the resolution of the target changes if the mouse cursors start to desync from each other.

If intelligent mouse synchronization fails, this mode will revert to standard mouse synchronization behavior.

Please note that mouse configurations will vary on different target operating systems. Consult your OS guidelines for further details. Also note that intelligent mouse synchronization does not work with UNIX targets.

Absolute Mouse Mode

In this mode, absolute coordinates are used to keep the client and target cursors in sync, even when the target mouse is set to a different acceleration or speed. This mode is supported on servers with USB ports.

► **To enter absolute mouse mode:**

- Choose Mouse > Absolute.

Note: The absolute mouse setting requires a USB target system and is the recommended mouse setting for KX II-101.

Note: Absolute Mouse Synchronization is available for use with the virtual media-enabled USB CIM (D2CIM-VUSB and D2CIM-DVUSB) only.

Single Mouse Cursor

Single Mouse mode uses only the target server mouse cursor and the local mouse pointer no longer appears onscreen. While in single mouse mode, the Synchronize Mouse command is not available (there is no need to synchronize a single mouse cursor).

Note: VKC for the KX II-101 uses an icon set that differs from the icon set used in VKC for other Dominion KX products. See VKC Toolbar for the KX II-101 for additional information.

► **To enter single mouse mode, do the following:**

1. Choose Mouse > Single Mouse Cursor.

2. Click the Single/Double Mouse Cursor button  in the toolbar.

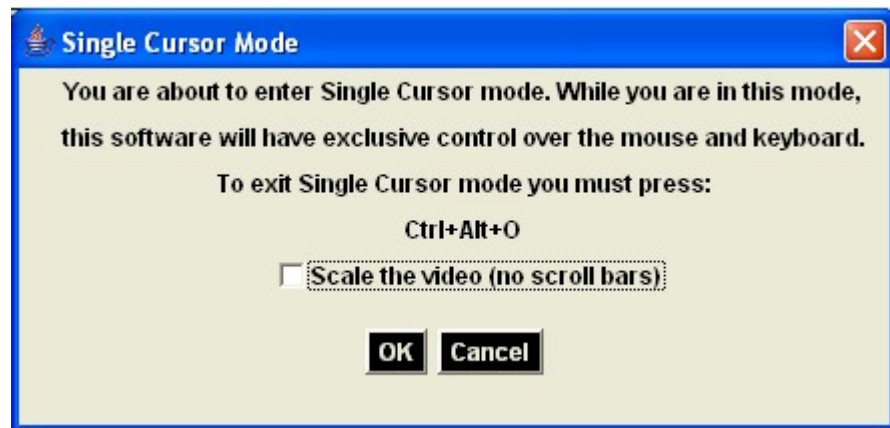

► **To exit single mouse mode:**

1. Press Ctrl+Alt+O on your keyboard to exit single mouse mode.

VKC Virtual Media

See the chapter on Virtual Media for complete information about setting up and using virtual media.

Smart Cards (VKC and MPC)

Using the KX II 2.1.10 or later, you are able to mount a smart card reader onto a target server to support smart card authentication and related applications. For a list of supported smart cards, smart card readers, and additional system requirements, see **Supported and Unsupported Smart Card Readers** (on page 258) and Minimum System Requirements.

Note: AKC does not support smart cards.

When accessing a server remotely, you will have the opportunity to select an attached smart card reader and mount it onto the server. Smart card authentication is used with the target server, it is not used to log into the device. Therefore, changes to smart card PIN and credentials do not require updates to device accounts. When mounted onto the target server, the card reader and smart card will cause the server to behave as if they had been directly attached. Removal of the smart card or smart card reader will cause the user session to be locked or you will be logged out depending on how the card removal policy has been setup on the target server OS. When the KVM session is terminated, either because it has been closed or because you switch to a new target, the smart card reader will be automatically unmounted from the target server.

When PC-Share mode is enabled on the device, multiple users can share access to a target server. However, when a smart card reader is connected to a target, the device will enforce privacy regardless of the PC-Share mode setting. In addition, if you join a shared session on a target server, the smart card reader mounting will be disabled until exclusive access to the target server becomes available.

After a KVM session is established to the target server, a Smart Card menu and button are available in the Virtual KVM Client and Multi-Platform Client. Once the menu is opened or the Smart Card button is selected, the smart card readers that have been detected as attached to the remote client are displayed. From this dialog you can attach additional smart card readers, refresh the list of smart card readers attached to the target, and detach smart card readers. You are also able to remove or reinsert a smart card. This function can be used to provide notification to a target server OS that requires a removal/reinsertion in order to display the appropriate login dialog. Using this function allows the notification to be sent to a single target without affecting other active KVM sessions.

► To mount a smart card reader:

1. Click the Smart Card menu and then select Smart Card Reader.

Alternatively, click the Smart Card button  in the toolbar.

2. Select the smart card reader from the Select Smart Card Reader dialog.

3. Click Mount.
4. A progress dialog will the open. Check the 'Mount selected card reader automatically on connection to targets' checkbox to mount the smart card reader automatically the next time you connect to a target. Click OK to begin the mounting process.

► **To update the smart card in the Select Smart Card Reader dialog:**

- Click Refresh List if a new smart card reader has been attached to the client PC.

► **To send smart card remove and reinsert notifications to the target:**

- Select the smart card reader that is currently mounted and click the Remove/Reinsert button.

► **To unmount a smart card reader:**

- Select the smart card reader to be unmounted and click the Unmount button.

Smart card reader mounting is also supported from the Local Console. See **Local Console Smart Card Access** (on page 230).

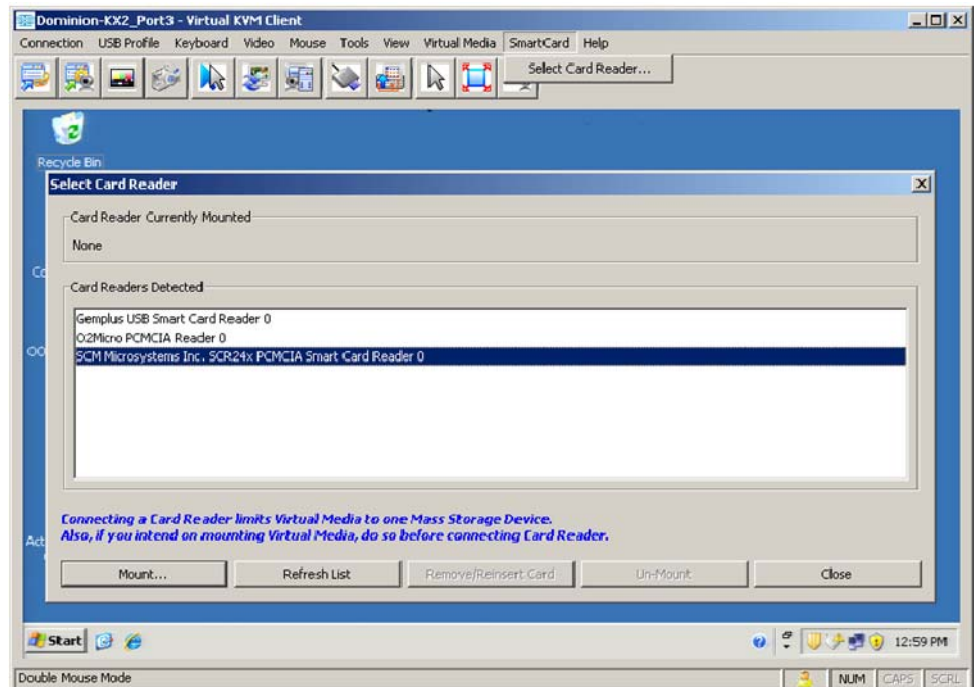

Tool Options

From the Tools menu, you can specify certain options for use with the Virtual KVM Client, including logging, setting the keyboard type, and defining hot keys for exiting Full Screen mode and Single Cursor mode.

► **To set the tools options:**

1. Choose Tools > Options. The Options dialog appears.
2. Select the Enable Logging checkbox only if directed to by Technical Support. This option creates a log file in your home directory.
3. Choose the Keyboard Type from the drop-down list (if necessary). The options include:
 - US/International
 - French (France)
 - German (Germany)
 - Japanese
 - United Kingdom
 - Korean (Korea)
 - Belgian (Belgium)
 - Norwegian (Norway)
 - Portuguese (Portugal)
 - Danish (Denmark)
 - Swedish (Sweden)
 - German (Switzerland)
 - Hungarian (Hungary)
 - Spanish (Spain)
 - Italian (Italy)
 - Slovenian
 - Translation: French - US
 - Translation: French - US International

Note: In AKC, the keyboard type defaults to the local client, so this option does not apply.

4. Exit Full Screen Mode - Hotkey. When you enter Full Screen mode, the display of the target server becomes full screen and acquires the same resolution as the target server. This is the hot key used for exiting this mode.

Note: The Exit Full Screen Hotkey is not applicable in AKC. In AKC

an Exit Full Screen Mode icon  is displayed instead when you move the mouse to the top of screen.

5. Exit Single Cursor Mode - Hotkey. When you enter single cursor mode, only the target server mouse cursor is visible. This is the hot key used to exit single cursor mode and bring back the client mouse cursor. Click OK.

Keyboard Limitations

Slovenian Keyboards

The < key does not work on Slovenian keyboards due to a JRE limitation.

Language Configuration on Linux

Because the Sun JRE on Linux has problems generating the correct Key Events for foreign-language keyboards configured using System Preferences, Raritan recommends that you configure foreign keyboards using the methods described in the following table.

Language	Configuration method
US Intl	Default
French	Keyboard Indicator
German	System Settings (Control Center)
Japanese	System Settings (Control Center)
UK	System Settings (Control Center)
Korean	System Settings (Control Center)
Belgian	Keyboard Indicator
Norwegian	Keyboard Indicator
Danish	Keyboard Indicator
Swedish	Keyboard Indicator
Hungarian	System Settings (Control Center)
Spanish	System Settings (Control Center)
Italian	System Settings (Control Center)
Slovenian	System Settings (Control Center)
Portuguese	System Settings (Control Center)

Note: The Keyboard Indicator should be used on Linux systems using Gnome as a desktop environment.

View Options

View Toolbar

You can use the Virtual KVM client with or without the toolbar display.

► **To toggle the display of the toolbar (on and off):**

- Choose View > View Toolbar.

Scaling

Scaling your target window allows you to view the entire contents of the target server window. This feature increases or reduces the size of the target video to fit the Virtual KVM Client window size, and maintains the aspect ratio so that you see the entire target server desktop without using the scroll bar.

► **To toggle scaling (on and off):**

- Choose View > Scaling.

Target Screen Resolution

When you enter Full Screen mode, the target's full screen is displayed and acquires the same resolution as the target server. The hot key used for exiting this mode is specified in the Options dialog (the default is Ctrl+Alt+M). While in Full Screen mode, moving your mouse to the top of the screen will display the Full Screen mode menu bar.

► **To enter full screen mode:**

- Choose View > Full Screen.

► **To exit full screen mode:**

- Press the hot key configured in the Tools Options dialog. The default is Ctrl+Alt+M. AKC click the Exit Full Screen mode icon.

Alternatively, if you want to access the target in full screen mode at all times, you can make Full Screen mode the default.

► **To set Full Screen mode as the default mode:**

1. Click Tools > Options to open the Options dialog.
2. Select Enable Launch in Full Screen Mode and click OK.

Help Options

About Raritan Virtual KVM Client

This menu command provides version information about the Virtual KVM Client, in case you require assistance from Raritan Technical Support.

► **To obtain version information:**

1. Choose Help > About Raritan Virtual KVM Client.
2. Use the Copy to Clipboard button to copy the information contained in the dialog to a clipboard file so it can be accessed later when dealing with support (if needed).

Active KVM Client (AKC)

Overview

The Microsoft Windows .NET-based Active KVM Client (AKC) is available with the KX II 2.2 (or later) and supports all KX II models, although the KX2-101 and KSX2 models are not currently supported. AKC is based on Microsoft Windows .NET technology and allows users to run the client in Windows environments without the use of the Java Runtime Environment (JRE), which is required to run Raritan's Virtual KVM and Multi-Platform clients. AKC also works with CC-SG.

AKC and VKC share similar features with the exception of the following:

- Minimum system requirements
- Supported operating systems and browsers
- Smart cards are not supported in AKC
- Managing favorites is not supported in AKC
- Keyboard macros created in AKC cannot be used in VKC.

See the **Virtual KVM Client** (on page 51) section for information on using the available features of the application. If there is a difference between how AKC functions as compared to VKC, it is noted in the topic.

Also see **Direct Port Access Overview** (on page 132) and **Enable AKC Download Server Certificate Validation Overview** (on page 133) for configuration information on using AKC.

Note: If you are using direct port access with AKC, you must open a new browser window or browser tab for each target you want to access. If you try to access another target by entering the DPA URL into the same browser window or browser tab you are currently accessing a target from, you will not be able to connect and may receive an error.

Prerequisites for Using AKC

In order to use AKC:

- Ensure the cookies from the IP address of the device that is being accessed are not currently being blocked.
- Windows Vista, Windows 7 and Windows 2008 server users should ensure that the IP address of the device being accessed is included in their browser's Trusted Sites Zone and that Protected Mode is not on when accessing the device.

Alternatively, if the KX II (or CC-SG) administrator has enabled the Enable AKC Download Server Certificate Validation option:

- Administrators must upload a self-signed certificate to the KX II or generate a self-signed certificate on the KX II. The self-signed certificate must have a valid host designation.
- Each user must add the self-signed certificate to their browser's Trusted Root CA store.

When launching AKC from the CC-SG Admin Client, you must have JRE 1.6.0_10 or above.

AKC Supported Operating Systems and Browsers

.NET Framework

AKC requires Windows .NET® version 3.5, and will work with both 3.5 and 4.0 installed.

Operating Systems

When launched from Internet Explorer or as a standalone application, AKC allows you to reach target servers via the KX II 2.2 (or later). AKC is compatible with the following platforms running Microsoft .NET Framework 3.5:

- Windows XP® operating system
- Windows Vista® operating system
- Windows 7® operating system

Since .NET is required to run AKC, if you do not have .NET installed or you have an unsupported version of .NET installed, you will receive a message instructing you to check the .NET version.

Browser

- Internet Explorer 6 or later

If you attempt to open AKC from a browser other than IE 6 or later, you will receive an error message instructing you to check your browser and to switch to Internet Explorer.

Chapter 4 Virtual Media

In This Chapter

Overview	81
Prerequisites for Using Virtual Media	84
Using Virtual Media via VKC and AKC in a Windows Environment	85
Using Virtual Media	86
File Server Setup (File Server ISO Images Only)	87
Connecting to Virtual Media	89
Disconnecting Virtual Media	92

Overview

Virtual media extends KVM capabilities by enabling KVM target servers to remotely access media from a client PC and network file servers. With this feature, media mounted on a client PC and network file servers is essentially "mounted virtually" by the target server. The target server can then read from and write to that media as if it were physically connected to the target server itself. In addition to data file support via virtual media files are supported by virtual media via a USB connection.

Virtual media can include internal and USB-mounted CD and DVD drives, USB mass storage devices, PC hard drives, and ISO images (disk images).

Note: ISO9660 is the standard supported by Raritan. However, other ISO standards can be used.

Virtual media provides the ability to perform additional tasks remotely, such as:

- Transferring files
- Running diagnostics
- Installing or patching applications
- Complete installation of the operating system

This expanded KVM control eliminates most trips to the data center, saving time and money, thereby making virtual media very powerful.

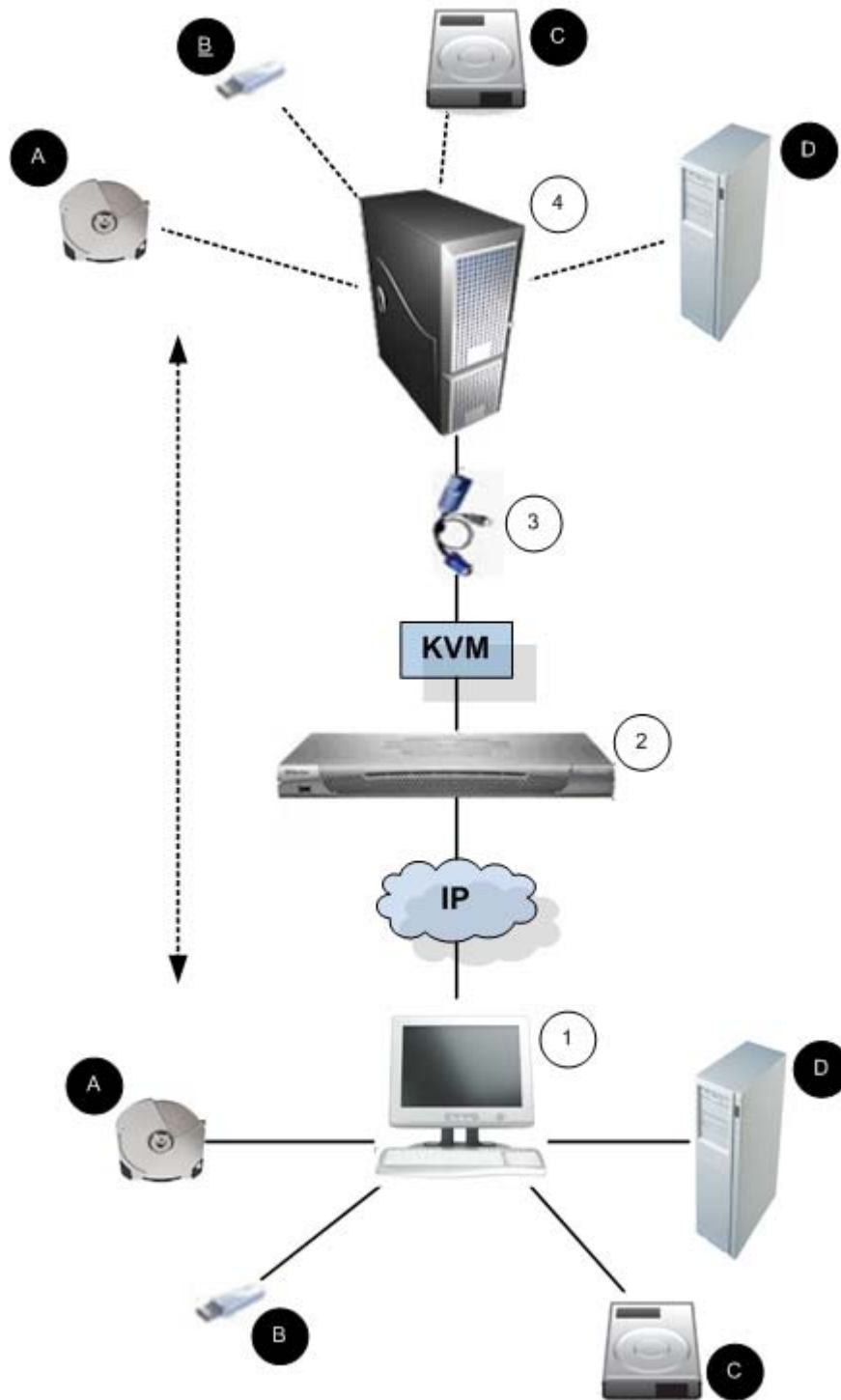

Diagram key			
①	Desktop PC	A	CD/DVD drive
②	Dominion KX II	B	USB mass storage device
③	CIM	C	PC hard drive
④	Target server	D	Remote file server (ISO images)

Prerequisites for Using Virtual Media

With the virtual media feature, you can mount up to two drives (of different types) that are supported by the USB profile currently applied to the target. These drives are accessible for the duration of the KVM session.

For example, you can mount a specific CD-ROM, use it, and then disconnect it when you are done. The CD-ROM virtual media “channel” will remain open, however, so that you can virtually mount another CD-ROM. These virtual media “channels” remain open until the KVM session is closed as long as the USB profile supports it.

To use virtual media, connect/attach the media to the client or network file server that you want to access from the target server. This need not be the first step, but it must be done prior to attempting to access this media.

The following conditions must be met in order to use virtual media:

Dominion Device

- For users requiring access to virtual media, the device permissions must be set to allow access to the relevant ports, as well as virtual media access (VM Access port permission) for those ports. Port permissions are set at the group-level.
- A USB connection must exist between the device and the target server.
- If you want to use PC-Share, Security Settings must also be enabled in the Security Settings page. **Optional**
- You must choose the correct USB profile for the KVM target server you are connecting to.

Client PC

- Certain virtual media options require administrative privileges on the client PC (for example, drive redirection of complete drives).

Note: If you are using Microsoft Vista or Windows 7, disable User Account Control or select Run as Administrator when starting Internet Explorer. To do this, click the Start Menu, locate IE, right-click and select Run as Administrator.

Target Server

- KVM target servers must support USB connected drives.
- KVM target servers running Windows 2000 must have all of the recent patches installed.
- USB 2.0 ports are both faster and preferred.

Using Virtual Media via VKC and AKC in a Windows Environment

Windows XP® operating system Administrator and standard user privileges vary from those of Windows Vista® operating system and Windows 7® operating system.

When enabled in Vista or Windows 7, User Access Control (UAC) will provide the lowest level of rights and privileges a user needs for an application. For example, a Run as Administrator option is provided for Internet Explorer to explicitly allow users to perform Administrator level tasks, otherwise these will not be accessible even though the user has an Administrator login. Further, a Run as Administrator feature is provided in Internet Explorer. This feature allows users to perform Administrator level tasks in the Windows Environment.

Both of these features affect the types of virtual media that can be accessed by users via Virtual KVM Client (VKC) and Active KVM Client (AKC). See your Microsoft help for additional information on these features and how to use them.

Following is a list virtual media types users can access via VKC and AKC when running in a Windows environment. The features are broken down by client and the virtual media features that are accessible to each Windows user role.

Windows XP

- If you are running VKC and AKC in a Windows XP environment, users must have Administrator privileges to access any virtual media type other than ISOs and ISO images.

Windows Vista and Windows 7

- If you are running VKC and AKC in a Windows Vista or Windows 7 environment and UAC is enabled, the following virtual media types can be accessed depending on the Windows role of the user:

Client	Administrator	Standard User
VKC	Access to: <ul style="list-style-type: none"> • Fixed drives and fixed drive partitions • Removable drives • CD/DVD drives • ISO images • Remote ISO images 	Access to: <ul style="list-style-type: none"> • Removable drives • ISO images • Remote ISO images

Client	Administrator	Standard User
AKC	Access to: <ul style="list-style-type: none"> Fixed drives and fixed drive partitions Removable drives CD/DVD drives ISO images Remote ISO images 	Access to: <ul style="list-style-type: none"> Removable drives CD/DVD drives ISO images Remote ISO images

Using Virtual Media

See Prerequisites for Using Virtual Media before proceeding with using virtual media.

► To use virtual media:

1. If you plan to access file server ISO images, identify those file servers and images through the Remote Console File Server Setup page. See File Server Setup (File Server ISO Images Only).

Note: ISO9660 format is the standard supported by Raritan. However, other CD-ROM extensions may also work.

2. Open a KVM session with the appropriate target server.
 - a. Open the Port Access page from the Remote Console.
 - b. Connect to the target server from the Port Access page:
 - Click the Port Name for the appropriate server.
 - Choose the Connect command from the Port Action menu. The target server opens in a Virtual KVM Client window.
3. Connect to the virtual media.

For:	Select this VM option:
Local drives	Local Drives
Local CD/DVD drives	CD-ROM/DVD-ROM/ISO Images
ISO Images	Connect CD-ROM/ISO Image
File Server ISO Images	Connect CD-ROM/ISO Image

Upon completion of your tasks, disconnect the virtual media. See **Disconnecting Virtual Media** (on page 92).

File Server Setup (File Server ISO Images Only)

Note: This feature is only required when using virtual media to access file server ISO images.

ISO9660 format is the standard supported by Raritan. However, other CD-ROM extensions may also work.

Use the Remote Console File Server Setup page to designate the files server(s) and image paths that you want to access using virtual media. File server ISO image(s) specified here will become available for selection in the Remote Server ISO Image Hostname and Image drop-down lists in the Map Virtual Media CD/ISO Image dialog. See **CD-ROM/DVD-ROM/ISO Images** (on page 90).

► **To designate file server ISO images for virtual media access:**

1. Choose Virtual Media from the Remote Console. The File Server Setup page opens.
2. Check the Selected checkbox for all media that you want accessible as virtual media.
3. Enter information about the file server ISO images that you want to access:
 - IP Address/Host Name - Host name or IP address of the file server.
 - Image Path - Full path name of the location of the ISO image.

Note: The host name cannot exceed 232 characters in length.

4. Click Save. All media specified here will now be available for selection in the Map Virtual Media CD/ISO Image dialog.

Home > File Server Setup Logout

File Server Setup

*IPv4 Address/Host Name: Enter name of the host name or IP Address of shared drive containing ".iso" image.
Image Path: Enter path to ".iso" image on shared drive. Do not include host name or IP Address in the path.*

Selected	Host Name/IP Address	Image Path
<input type="checkbox"/>		
<input type="checkbox"/>		
<input type="checkbox"/>		
<input type="checkbox"/>		
<input type="checkbox"/>		
<input type="checkbox"/>		
<input type="checkbox"/>		
<input type="checkbox"/>		
<input type="checkbox"/>		
<input type="checkbox"/>		
<input type="checkbox"/>		

Note: You cannot access a remote ISO image via virtual media using an IPv6 address due to technical limitations of third-party software used by the KX2.

Note: If you are connecting to a Windows 2003 Server and attempt to load an ISO image from the server, you may receive an error stating "Virtual Media mounting on port failed. Unable to connect to the file server or incorrect File Server username and password". If this occurs, disable the "Microsoft Network Server: Digitally Sign Communications" option on the server under the Domain Controllers policies.

Connecting to Virtual Media

Local Drives

This option mounts an entire drive, which means the entire disk drive is mounted virtually onto the target server. Use this option for hard drives and external drives only. It does not include network drives, CD-ROM, or DVD-ROM drives. This is the only option for which Read/Write is available.

Note: KVM target servers running certain versions of the Windows operating system may not accept new mass storage connections after an NTFS-formatted partition (for example, the local C drive) has been redirected to them.

If this occurs, close the Remote Console and reconnect before redirecting another virtual media device. If other users are connected to the same target server, they must also close their connections to the target server.

Note: In the Dominion KX II 2.1.0 and above, when you mount an external drive, such as a floppy drive, the LED light on the drive will remain on because the device is checking the drive every 500 milliseconds to verify the drive is still mounted.

► To access a drive on the client computer:

1. From the Virtual KVM Client, choose Virtual Media > Connect Drive. The Map Virtual Media Drive dialog appears.

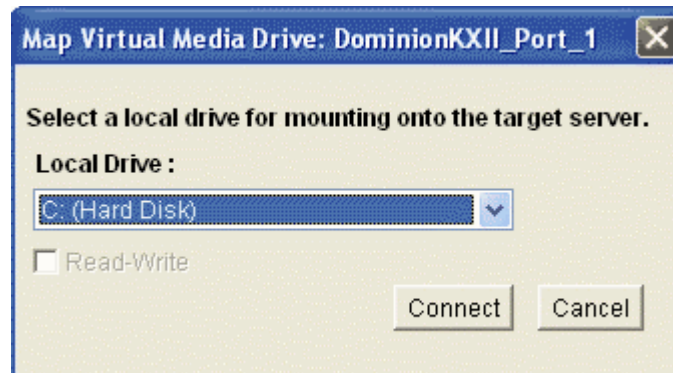

2. Choose the drive from the Local Drive drop-down list.
3. If you want Read and Write capabilities, select the Read-Write checkbox. This option is disabled for nonremovable drives. See the **Conditions when Read/Write is Not Available** (on page 90) for more information. When checked, you will be able to read or write to the connected USB disk.

WARNING: Enabling Read/Write access can be dangerous! Simultaneous access to the same drive from more than one entity can result in data corruption. If you do not require Write access, leave this option unselected.

4. Click Connect. The media will be mounted on the target server virtually. You can access the media just like any other drive.

Conditions when Read/Write is Not Available

Virtual media Read/Write is not available in the following situations:

- For all hard drives.
- When the drive is write-protected.
- When the user does not have Read/Write permission:
 - Port Permission Access is set to None or View.
 - Port Permission VM Access is set to Read-Only or Deny.

CD-ROM/DVD-ROM/ISO Images

This option mounts CD-ROM, DVD-ROM, and ISO images.

Note: ISO9660 format is the standard supported by Raritan. However, other CD-ROM extensions may also work.

► To access a CD-ROM, DVD-ROM, or ISO image:

1. From the Virtual KVM Client, choose Virtual Media > Connect CD-ROM/ISO Image. The Map Virtual Media CD/ISO Image dialog appears.

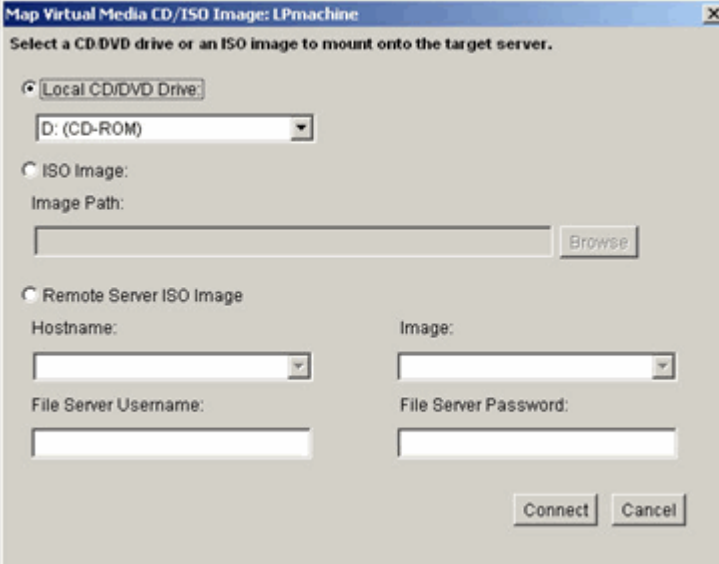

2. For internal and external CD-ROM or DVD-ROM drives:
 - a. Choose the Local CD/DVD Drive option.
 - b. Choose the drive from the Local CD/DVD Drive drop-down list. All available internal and external CD and DVD drive names will be populated in the drop-down list.
 - c. Click Connect.
3. For ISO images:
 - a. Choose the ISO Image option. Use this option when you want to access a disk image of a CD, DVD, or hard drive. ISO format is the only format supported.
 - b. Click the Browse button.
 - c. Navigate to the path containing the disk image you want to use and click Open. The path is populated in the Image Path field.
 - d. Click Connect.
4. For remote ISO images on a file server:
 - a. Choose the Remote Server ISO Image option.
 - b. Choose Hostname and Image from the drop-down list. The file servers and image paths available are those that you configured using the File Server Setup page. Only items you configured using the File Server Setup page will be in the drop-down list.
 - c. File Server Username - User name required for access to the file server.
 - d. File Server Password - Password required for access to the file server (field is masked as you type).
 - e. Click Connect.

The media will be mounted on the target server virtually. You can access the media just like any other drive.

Note: If you are working with files on a Linux target, use the Linux Sync command after the files are copied using virtual media in order to view the copied files. Files may not appear until a sync is performed.

Note: If you are working with Windows 7, Removable Disk is not displayed by default in the Window's My Computer folder when you mount a Local CD/DVD Drive or Local or Remote ISO Image. To view the Local CD/DVD Drive or Local or Remote ISO Image in this folder, select Tools > Folder Options > View and deselect "Hide empty drives in the Computer folder".

Note: You cannot access a remote ISO image via virtual media using an IPv6 address due to technical limitations of third-party software used by the KX2.

Disconnecting Virtual Media

► **To disconnect the virtual media drives:**

- For local drives, choose Virtual Media > Disconnect Drive.
- For CD-ROM, DVD-ROM, and ISO images, choose Virtual Media > Disconnect CD-ROM/ISO Image.

Note: In addition to disconnecting the virtual media using the Disconnect command, simply closing the KVM connection closes the virtual media as well.

Chapter 5 USB Profiles

In This Chapter

Overview	93
CIM Compatibility	94
Available USB Profiles.....	94
Selecting Profiles for a KVM Port	100

Overview

To broaden the Dominion KX II's compatibility with different KVM target servers, Raritan provides a standard selection of USB configuration profiles for a wide range of operating system and BIOS-level server implementations.

The Generic (default) USB profile meets the needs of the vast majority of deployed KVM target server configurations. Additional profiles are provided to meet the specific needs of other commonly deployed server configurations (for example, Linux and Mac OS X). There are also a number of profiles (designated by platform name and BIOS revision) to enhance virtual media function compatibility with the target server, for example, when operating at the BIOS level.

USB profiles are configured on the Device Settings > Port Configuration > Port page of the Dominion KX II Remote and Local Consoles. A device administrator can configure the port with the profiles that best meet the needs of the user and the target server configuration.

A user connecting to a KVM target server chooses among these preselected profiles in the **Virtual KVM Client** (on page 51), depending on the operational state of the KVM target server. For example, if the server is running and the user wants to use the Windows® operating system, it would be best to use the Generic profile. But if the user wants to change settings in the BIOS menu or boot from a virtual media drive, depending on the target server model, a BIOS profile may be more appropriate.

Should none of the standard USB profiles provided by Raritan work with a given KVM target, please contact Raritan Technical Support for assistance.

CIM Compatibility

In order to make use of USB profiles, you must use a D2CIM-VUSB or D2CIM-DVUSB with updated firmware. A VM-CIM that has not had its firmware upgraded will support a broad range of configurations (Keyboard, Mouse, CD-ROM, and Removable Drive) but will not be able to make use of profiles optimized for particular target configurations. Given this, existing VM-CIMs should be upgraded with latest firmware in order to access USB profiles. Until existing VM-CIMs are upgraded, they will be able to provide functionality equivalent to the 'Generic' profile.

VM-CIM firmware is automatically upgraded during a Dominion KX II firmware upgrade, but VM-CIMs that have not had their firmware upgraded can be upgraded as described in **Upgrading CIMs** (on page 204).

See **Computer Interface Modules (CIMs)** (on page 245) for additional information.

Available USB Profiles

The current release of the Dominion KX II comes with the selection of USB profiles described in the following table. New profiles are included with each firmware upgrade provided by Raritan. As new profiles are added, they will be documented in the help.

USB profile	Description
BIOS Dell PowerEdge 1950/2950/2970/6950/R200	Dell PowerEdge 1950/2950/2970/6950/R200 BIOS Use either this profile or 'Generic' profile for Dell PowerEdge 1950/2950/2970/6950/R200 BIOS. Restrictions: <ul style="list-style-type: none"> • None
BIOS DellOptiplex Keyboard Only	Dell Optiplex BIOS Access (Keyboard Only) Use this profile to have keyboard functionality for the Dell Optiplex BIOS when using D2CIM-VUSB. When using the new D2CIM-DVUSB, use 'Generic' profile. Notice: <ul style="list-style-type: none"> • Optiplex 210L/280/745/GX620 requires D2CIM-DVUSB with 'Generic' profile to support virtual

USB profile	Description
	<p>media</p> <p>Restrictions:</p> <ul style="list-style-type: none"> • USB bus speed limited to full-speed (12 MBit/s) • No virtual media support
<p>BIOS DellPowerEdge Keyboard Only</p>	<p>Dell PowerEdge BIOS Access (Keyboard Only)</p> <p>Use this profile to have keyboard functionality for the Dell PowerEdge BIOS when using D2CIM-VUSB. When using the new D2CIM-DVUSB, use 'Generic' profile.</p> <p>Notice:</p> <ul style="list-style-type: none"> • PowerEdge 650/1650/1750/2600/2650 BIOS do not support USB CD-ROM and disk drives as a bootable device • PowerEdge 750/850/860/1850/2850/SC1425 BIOS requires D2CIM-DVUSB with 'Generic' profile to support virtual media • Use 'BIOS Dell PowerEdge 1950/2950/2970/6950/R200' or 'Generic' profile for PowerEdge 1950/2950/2970/6950/R200 when operating in the BIOS <p>Restrictions:</p> <ul style="list-style-type: none"> • USB bus speed limited to full-speed (12 MBit/s) • Absolute mouse synchronization™ not supported • No virtual media support
<p>BIOS Generic</p>	<p>BIOS Generic</p> <p>Use this profile when Generic OS profile does not work on the BIOS.</p> <div data-bbox="894 1640 1360 1755"> <p>WARNING: USB enumeration will trigger whenever virtual media is connected or disconnected</p> </div> <p>Restrictions:</p>

USB profile	Description
	<ul style="list-style-type: none"> • USB bus speed limited to full-speed (12 MBit/s) • Absolute mouse synchronization™ not supported • Virtual CD-ROM and disk drives cannot be used simultaneously
BIOS HP Proliant DL145	<p>HP Proliant DL145 PhoenixBIOS</p> <p>Use this profile for HP Proliant DL145 PhoenixBIOS during OS installation.</p> <p>Restrictions:</p> <ul style="list-style-type: none"> • USB bus speed limited to full-speed (12 MBit/s)
BIOS HPCompaq DC7100/DC7600	<p>BIOS HP Compaq DC7100/DC7600</p> <p>Use this profile to boot the HP Compaq DC7100/DC7600 series desktops from virtual media.</p> <p>Restrictions:</p> <ul style="list-style-type: none"> • Virtual CD-ROM and disk drives cannot be used simultaneously
BIOS IBM ThinkCentre Lenovo	<p>IBM Thinkcentre Lenovo BIOS</p> <p>Use this profile for the IBM Thinkcentre Lenovo system board (model 828841U) during BIOS operations.</p> <p>Restrictions:</p> <ul style="list-style-type: none"> • USB bus speed limited to full-speed (12 MBit/s) • Virtual CD-ROM and disk drives cannot be used simultaneously
BIOS Lenovo ThinkPad T61 & X61	<p>BIOS Lenovo ThinkPad T61 and X61 (boot from virtual media)</p> <p>Use this profile to boot the T61 and X61 series laptops from virtual media.</p> <p>Restrictions:</p> <ul style="list-style-type: none"> • USB bus speed limited to full-speed (12 MBit/s)
BIOS Mac	<p>BIOS Mac</p> <p>Use this profile for Mac BIOS.</p>

USB profile	Description
	<p>Restrictions:</p> <ul style="list-style-type: none"> • Absolute mouse synchronization™ not supported • Virtual CD-ROM and disk drives cannot be used simultaneously
Generic	<p>The generic USB profile resembles the behavior of the original KX2 release. Use this for Windows 2000® operating system, Windows XP® operating system, Windows Vista® operating system and later.</p> <p>Restrictions:</p> <ul style="list-style-type: none"> • None
HP Proliant DL360/DL380 G4 (HP SmartStart CD)	<p>HP Proliant DL360/DL380 G4 (HP SmartStart CD)</p> <p>Use this profile for the HP Proliant DL360/DL380 G4 series server when installing OS using HP SmartStart CD.</p> <p>Restrictions:</p> <ul style="list-style-type: none"> • USB bus speed limited to full-speed (12 MBit/s) • Absolute mouse synchronization™ not supported
HP Proliant DL360/DL380 G4 (Windows 2003 Server Installation)	<p>HP Proliant DL360/DL380 G4 (Windows 2003® Server Installation)</p> <p>Use this profile for the HP Proliant DL360/DL380 G4 series server when installing Windows 2003 Server without the help of HP SmartStart CD.</p> <p>Restrictions:</p> <ul style="list-style-type: none"> • USB bus speed limited to full-speed (12 MBit/s)
Linux	<p>Generic Linux profile</p> <p>This is the generic Linux profile; use it for Redhat Enterprise Linux, SuSE Linux Enterprise Desktop and similar distributions.</p> <p>Restrictions:</p> <ul style="list-style-type: none"> • Absolute mouse synchronization™ not supported

USB profile	Description
MAC OS X (10.4.9 and later)	<p>Mac OS-X, version 10.4.9 and later</p> <p>This profile compensates the scaling of mouse coordinates introduced in recent versions of Mac OS-X. Select this if the remote and local mouse positions get out of sync near the desktop borders.</p> <p>Restrictions:</p> <ul style="list-style-type: none"> Virtual CD-ROM and disk drives cannot be used simultaneously
RUBY Industrial Mainboard (AwardBIOS)	<p>RUBY Industrial Mainboard (AwardBIOS)</p> <p>Use this profile for the RUBY-9715VG2A series industrial mainboards with Phoenix/AwardBIOS v6.00PG.</p> <p>Restrictions:</p> <ul style="list-style-type: none"> USB bus speed limited to full-speed (12 MBit/s) Virtual CD-ROM and disk drives cannot be used simultaneously
Supermicro Mainboard Phoenix (AwardBIOS)	<p>Supermicro Mainboard Phoenix AwardBIOS</p> <p>Use this profile for the Supermicro series mainboards with Phoenix AwardBIOS.</p> <p>Restrictions:</p> <ul style="list-style-type: none"> Virtual CD-ROM and disk drives cannot be used simultaneously
Suse 9.2	<p>SuSE Linux 9.2</p> <p>Use this for SuSE Linux 9.2 distribution.</p> <p>Restrictions:</p> <ul style="list-style-type: none"> Absolute mouse synchronization™ not supported USB bus speed limited to full-speed (12 MBit/s)
Troubleshooting 1	<p>Troubleshooting Profile 1</p> <ul style="list-style-type: none"> Mass Storage first

USB profile	Description
	<ul style="list-style-type: none"> Keyboard and Mouse (Type 1) USB bus speed limited to full-speed (12 MBit/s) Virtual CD-ROM and disk drives cannot be used simultaneously <p>WARNING: USB enumeration will trigger whenever virtual media is connected or disconnected.</p>
Troubleshooting 2	<p>Troubleshooting Profile 2</p> <ul style="list-style-type: none"> Keyboard and Mouse (Type 2) first Mass Storage USB bus speed limited to full-speed (12 MBit/s) Virtual CD-ROM and disk drives cannot be used simultaneously <p>WARNING: USB enumeration will trigger whenever virtual media is connected or disconnected.</p>
Troubleshooting 3	<p>Troubleshooting Profile 3</p> <ul style="list-style-type: none"> Mass Storage first Keyboard and Mouse (Type 2) USB bus speed limited to full-speed (12 MBit/s) Virtual CD-ROM and disk drives cannot be used simultaneously <p>WARNING: USB enumeration will trigger whenever virtual media is connected or disconnected.</p>
Use Full Speed for Virtual Media CIM	<p>Use Full Speed for virtual media CIM</p> <p>This profile resembles the behavior of the original KX2 release with Full Speed for virtual media CIM option checked. Useful for BIOS that cannot handle High Speed USB devices.</p> <p>Restrictions:</p> <ul style="list-style-type: none"> USB bus speed limited to

USB profile	Description
	full-speed (12 MBit/s)

Selecting Profiles for a KVM Port

The Dominion KX II comes with a set of USB profiles that you can assign to a KVM port based on the characteristics of the KVM target server it connects to. You assign USB profiles to a KVM port in the Device Settings > Port Configuration > Port page in either the Dominion KX II Remote or Local Console.

It is the administrator that designates the profiles that are most likely to be needed for a specific target. These profiles are then available for selection via MPC/VKC. If a profile has not been made available, you can access any of the available profiles by selecting USB Profile > Other Profiles.

Assigning USB profiles to a KVM port makes those profiles available to a user when connected to a KVM target server. If required, the user can select a USB profile from the USB Profile menu in VKC or MPC.

For information about assigning USB profiles to a KVM port, see ***Configuring USB Profiles (Port Page)*** (on page 173).

Mouse Modes when Using the Mac OS-X USB Profile with a DCIM-VUSB

If you are using a DCIM-VUSB, using a Mac OS-X USB profile, and running Mac OS-X 10.4.9 (or later), when you reboot you must be in Single Mouse mode to use the mouse at the Boot menu.

► To configure the mouse to work at the Boot menu:

1. Reboot the Mac and press the Option key during the reboot to open the Boot menu. The mouse will not respond at this point.
2. Select Intelligent Mouse mode and then select Single Mouse mode. The mouse will respond.

Note: Mouse speed may be slow while in Single Mouse mode.

3. Once you are out of the Boot menu and have booted to the operating system, exit Single Mouse mode and switch back to Absolute Mouse mode for better mouse performance.

Chapter 6 User Management

In This Chapter

User Groups	101
Users	110
Authentication Settings.....	113
Changing a Password	125

User Groups

The Dominion KX II stores an internal list of all user and group names to determine access authorization and permissions. This information is stored internally in an encrypted format. There are several forms of authentication and this one is known as local authentication. All users have to be authenticated. If the Dominion KX II is configured for LDAP/LDAPS or RADIUS, that authentication is processed first, followed by local authentication.

Every Dominion KX II is delivered with three default user groups. These groups cannot be deleted:

User	Description
Admin	Users that are members of this group have full administrative privileges. The original, factory-default user is a member of this group and has the complete set of system privileges. In addition, the Admin user must be a member of the Admin group.
Unknown	This is the default group for users who are authenticated externally using LDAP/LDAPS or RADIUS or who are unknown to the system. If the external LDAP/LDAPS or RADIUS server does not identify a valid user group, the Unknown group is used. In addition, any newly created user is automatically put in this group until assigned to another group.
Individual Group	An individual group is essentially a “group” of one. That is, the specific user is in its own group, not affiliated with other real groups. Individual groups can be identified by the “@” in the Group Name. The individual group allows a user account to have the same rights as a group.

User Group List

User groups are used with local and remote authentication (via RADIUS or LDAP/LDAPS). It is a good idea to define user groups before creating individual users since, when you add a user, you must assign that user to an existing user group.

The User Group List page displays a list of all user groups, which can be sorted in ascending or descending order by clicking on the Group Name column heading. From the User Group List page, you can also add, modify, or delete user groups.

► To list the user groups:

- Choose User Management > User Group List. The User Group List page opens.

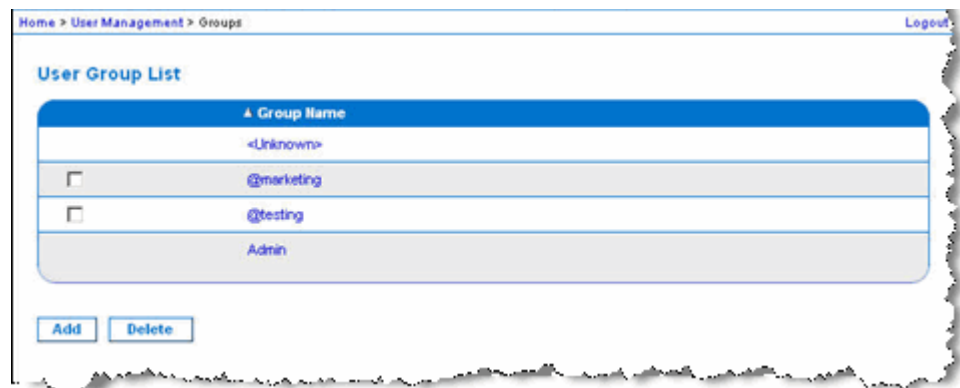

Relationship Between Users and Groups

Users belong to a group and groups have privileges. Organizing the various users of your Dominion KX II into groups saves time by allowing you to manage permissions for all users in a group at once, instead of managing permissions on a user-by-user basis.

You may also choose not to associate specific users with groups. In this case, you can classify the user as “Individual.”

Upon successful authentication, the device uses group information to determine the user's permissions, such as which server ports are accessible, whether rebooting the device is allowed, and other features.

Adding a New User Group

► To add a new user group:

- Open the Group page by selecting User Management > Add New User Group or clicking the Add button from the User Group List page.

The Group page is organized into the following categories: Group, Permissions, Port Permissions, and IP ACL.

2. Type a descriptive name for the new user group into the Group Name field (up to 64 characters).
3. Set the permissions for the group. Select the checkboxes before the permissions you want to assign to all of the users belonging to this group. See **Setting Permissions** (on page 105).
4. Set the port permissions. Specify the server ports that can be accessed by users belonging to this group (and the type of access). See **Setting Port Permissions** (on page 107).
5. Set the IP ACL. This feature limits access to the Dominion KX II device by specifying IP addresses. It applies only to users belonging to a specific group, unlike the IP Access Control list feature that applies to all access attempts to the device (and takes priority). **Optional.** See **Group-Based IP ACL (Access Control List)** (on page 108).
6. Click OK.

Note: Several administrative functions are available within MPC and from the Dominion KX II Local Console. These functions are available only to members of the default Admin group.

Note: Both IPv4 and IPv6 addresses are supported.

Home > User Management > Group

Group

Group Name *

▼ Permissions

- ☒ Device Access While Under CC-SG Management
- ☒ Device Settings
- ☒ Diagnostics
- ☒ Maintenance
- ☒ Modem Access
- ☒ PC-Share
- ☒ Security
- ☒ User Management

▼ Port Permissions

Port	Access	VM Access	Power Control
1: BC_Port1_R8_from_KX	Deny	Deny	Deny
1-1: BC_Port1_Slot1_To_Local_Port	Deny	Deny	Deny
1-2: Blade_Chassis_Port1_Slot2	Deny	Deny	Deny
1-3: Blade_Chassis_Port1_Slot3	Deny	Deny	Deny
1-4: Blade_Chassis_Port1_Slot4	Deny	Deny	Deny
1-5: Blade_Chassis_Port1_Slot5	Deny	Deny	Deny
1-6: Blade_Chassis_Port1_Slot6	Deny	Deny	Deny
1-7: Blade_Chassis_Port1_Slot7	Deny	Deny	Deny
1-8: Blade_Chassis_Port1_Slot8	Deny	Deny	Deny
1-9: Blade_Chassis_Port1_Slot9	Deny	Deny	Deny
1-10: Blade_Chassis_Port1_Slot10	Deny	Deny	Deny
1-11: Blade_Chassis_Port1_Slot11	Deny	Deny	Deny
1-12: Blade_Chassis_Port1_Slot12	Deny	Deny	Deny
1-13: Blade_Chassis_Port1_Slot13	Deny	Deny	Deny
1-14: Blade_Chassis_Port1_Slot14	Deny	Deny	Deny
1-15: Blade_Chassis_Port1_Slot15	Deny	Deny	Deny
1-16: Blade_Chassis_Port1_Slot16	Deny	Deny	Deny
2: KX2_Port2_R9_from_CC	Deny	Deny	Deny
3: KX2_Port2_R9_from_CC	Deny	Deny	Deny

☐ Set All to Deny
 ☐ Set All VM Access to Deny
 ☐ Set All Power to Deny
☐ Set All to View
 ☐ Set All VM Access to Read-Only
☐ Set All to Control
 ☐ Set All VM Access to Read-Write
 ☐ Set All Power to Access

▼ IP ACL

Rule #	Starting IP	Ending IP	Action
			ACCEPT

Setting Permissions**Important:** Selecting the User Management checkbox allows the

members of the group to change the permissions of all users, including their own. Carefully consider granting these permissions.

Permission	Description
Device Access While Under CC-SG Management	<p>Allows users and user groups with this permission to directly access the Dominion KX II using an IP address when Local Access is enabled for the device in CC-SG. The device can be accessed from the Local Console, Remote Console, MPC, VKC, and AKC.</p> <p>When a device is accessed directly while it is under CC-SG management, access and connection activity is logged on the Dominion KX II. User authentication is performed based on Dominion KX II authentication settings.</p> <hr/> <p><i>Note: The Admin user group has this permission by default.</i></p>
Device Settings	Network settings, date/time settings, port configuration (channel names, power associations), event management (SNMP, Syslog), virtual media file server setup
Diagnostics	Network interface status, network statistics, ping host, trace route to host, Dominion KX II diagnostics
Maintenance	Backup and restore database, firmware upgrade, factory reset, reboot
Modem Access	Permission to use the modem to connect to the Dominion KX II device
PC-Share	Simultaneous access to the same target by multiple users
Security	SSL certificate, security settings (VM Share, PC-Share), IP ACL
User Management	User and group management, remote authentication (LDAP/LDAPS/RADIUS), login settings

Setting Port Permissions

For each server port, you can specify the access type the group has, as well as the type of port access to the virtual media and the power control. Please note that the default setting for all permissions is Deny.

Port access	
Option	Description
Deny	Denied access completely
View	View the video (but not interact with) the connected target server
Control	Control the connected target server. Control must be assigned to the group if VM and power control access will also be granted.

VM access	
Option	Description
Deny	Virtual media permission is denied altogether for the port
Read-Only	Virtual media access is limited to read access only
Read-Write	Complete access (read, write) to virtual media

Power control access	
Option	Description
Deny	Deny power control to the target server
Access	Full permission to power control on a target server

For blade chassis, the port access permission will control access to the URLs that have been configured for that blade chassis. The options are Deny or Control. In addition, each blade housed within the chassis has its own independent Port Permissions setting.

Setting Permissions for an Individual Group

► To set permissions for an individual user group:

1. Locate the group from among the groups listed. Individual groups can be identified by the @ in the Group Name.

2. Click the Group Name. The Group page opens.
3. Select the appropriate permissions.
4. Click OK.

Note: See Alternate RADIUS Authentication Settings for information on additional settings if you are using Alternate RADIUS Authentication.

Group-Based IP ACL (Access Control List)

Important: Exercise caution when using group-based IP access control. It is possible to be locked out of your Dominion KX II if your IP address is within a range that has been denied access.

This feature limits access to the Dominion KX II device by users in the selected group to specific IP addresses. This feature applies only to users belonging to a specific group, unlike the IP Access Control List feature that applies to all access attempts to the device, is processed first, and takes priority.

Important: The IP address 127.0.0.1 is used by the Dominion KX II Local Port and cannot be blocked.

Use the IP ACL section of the Group page to add, insert, replace, and delete IP access control rules on a group-level basis.

Rule #	Starting IP	Ending IP	Action
<input type="text"/>	<input type="text"/>	<input type="text"/>	ACCEPT <input type="button" value="v"/>

► To add (append) rules:

1. Type the starting IP address in the Starting IP field.
2. Type the ending IP address in the Ending IP field.
3. Choose the action from the available options:
 - Accept - IP addresses set to Accept are allowed access to the Dominion KX II device.
 - Drop - IP addresses set to Drop are denied access to the Dominion KX II device.
4. Click Append. The rule is added to the bottom of the rules list. Repeat steps 1 through 4 for each rule you want to enter.

► **To insert a rule:**

1. Enter a rule number (#). A rule number is required when using the Insert command.
2. Enter the Starting IP and Ending IP fields.
3. Choose the action from the Action drop-down list.
4. Click Insert. If the rule number you just typed equals an existing rule number, the new rule is placed ahead of the existing rule and all rules are moved down in the list.

► **To replace a rule:**

1. Specify the rule number you want to replace.
2. Type the Starting IP and Ending IP fields.
3. Choose the Action from the drop-down list.
4. Click Replace. Your new rule replaces the original rule with the same rule number.

► **To delete a rule:**

1. Specify the rule number you want to delete.
2. Click Delete.
3. When prompted to confirm the deletion, click OK.

Important: ACL rules are evaluated in the order in which they are listed. For instance, in the example shown here, if the two ACL rules were reversed, Dominion would accept no communication at all.

Rule 1, Starting IP = 192.168.50.1, Ending IP = 192.168.55.255, Action = ACCEPT

Rule 2, Starting IP = 0.0.0.0, Ending IP = 255.255.255.255, Action = DROP

Tip: The rule numbers allow you to have more control over the order in which the rules are created.

Note: Both IPv4 and IPv6 addresses are supported.

Modifying an Existing User Group

Note: All permissions are enabled (and cannot be changed) for the Admin group.

► **To modify an existing user group:**

1. From the Group page, change the appropriate fields and set the appropriate permissions.
2. Set the Permissions for the group. Select the checkboxes before the permissions you want to assign to all of the users belonging to this group. See [Setting Permissions](#).
3. Set the Port Permissions. Specify the server ports that can be accessed by users belonging to this group (and the type of access). See [Setting Port Permissions](#) (on page 107).
4. Set the IP ACL (optional). This feature limits access to the Dominion KX II device by specifying IP addresses. See [Group-Based IP ACL \(Access Control List\)](#) (on page 108).
5. Click OK.

► **To delete a user group:**

Important: If you delete a group with users in it, the users are automatically assigned to the <unknown> user group.

Tip: To determine the users belonging to a particular group, sort the User List by User Group.

1. Choose a group from among those listed by checking the checkbox to the left of the Group Name.
2. Click Delete.
3. When prompted to confirm the deletion, click OK.

Users

Users must be granted user names and passwords to gain access to the Dominion KX II. This information is used to authenticate users attempting to access your Dominion KX II.

User List

The User List page displays a list of all users including their user name, full name, and user group. The list can be sorted on any of the columns by clicking on the column name. From the User List page, you can also add, modify, or delete users.

► To view the list of users:

- Choose User Management > User List. The User List page opens.

Adding a New User

It is a good idea to define user groups before creating Dominion KX II users because, when you add a user, you must assign that user to an existing user group. See **Adding a New User Group** (on page 102).

From the User page, you can add new users, modify user information, and reactivate users that have been deactivated.

*Note: A user name can be deactivated when the number of failed login attempts has exceeded the maximum login attempts set in the Security Settings page. See **Security Settings**.*

► To add a new user:

- Open the User page by choosing User Management > Add New User or clicking the Add button on the User List page.
- Type a unique name in the Username field (up to 16 characters).
- Type the person's full name in the Full Name field (up to 64 characters).
- Type a password in the Password field and retype the password in the Confirm Password field (up to 64 characters).
- Choose the group from the User Group drop-down list. The list contains all groups you have created in addition to the system-supplied default groups. <Unknown>, which is the default setting, Admin, Individual Group.

If you do not want to associate this user with an existing User Group, select Individual Group from the drop-down list. For more information about permissions for an Individual Group, see **Setting Permissions for an Individual Group** (on page 107).

6. To activate the new user, select the Active checkbox. The default is activated (enabled).
7. Click OK.

Modifying an Existing User

► **To modify an existing user:**

1. Open the User List page by choosing User Management > User List.
2. Locate the user from among those listed on the User List page.
3. Click the user name. The User page opens.
4. On the User page, change the appropriate fields. See **Adding a New User** (on page 111) for information about how to get access the User page.
5. To delete a user, click Delete. You are prompted to confirm the deletion.
6. Click OK.

Logging a User Off (Force Logoff)

If you are an administrator, you are able to log out another locally authenticated user who is logged on to the Dominion KX II.

► **To log out a user:**

1. Open the User List page by choosing User Management > User List or click the Connected User link in the left panel of the page.
2. Locate the user from among those listed on the User List page and select the checkbox next to their name.
3. Click the Force User Logoff button.
4. Click OK on the Logoff User dialog to forcefully log the user off.

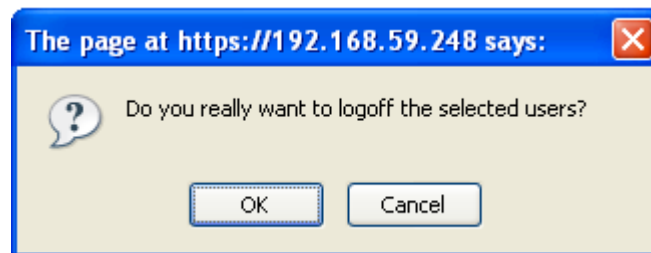

5. A confirmation message will then be displayed to indicate that the user was logged off. This message contains the date and time the log out occurred. Click OK to close the message.

Authentication Settings

Authentication is the process of verifying that a user is who he says he is. Once a user is authenticated, the user's group is used to determine his system and port permissions. The user's assigned privileges determine what type of access is allowed. This is called authorization.

When the Dominion KX II is configured for remote authentication, the external authentication server is used primarily for the purposes of authentication, not authorization.

From the Authentication Settings page you can configure the type of authentication used for access to your Dominion KX II.

Note: When remote authentication (LDAP/LDAPS or RADIUS) is selected, if the user is not found, the local authentication database will also be checked.

► To configure authentication:

1. Choose User Management > Authentication Settings. The Authentication Settings page opens.
2. Choose the option for the authentication protocol you want to use (Local Authentication, LDAP/LDAPS, or RADIUS). Choosing the LDAP option enables the remaining LDAP fields; selecting the RADIUS option enables the remaining RADIUS fields.
3. If you choose Local Authentication, proceed to step 6.
4. If you choose LDAP/LDAPS, read the section entitled Implementing LDAP Remote Authentication for information about completing the fields in the LDAP section of the Authentication Settings page.
5. If you choose RADIUS, read the section entitled Implementing RADIUS Remote Authentication for information about completing the fields in the RADIUS section of the Authentication Settings page.
6. Click OK to save.

► To return to factory defaults:

1. Click the Reset to Defaults button.

Note: Both IPv4 and IPv6 addresses are supported.

Implementing LDAP/LDAPS Remote Authentication

Lightweight Directory Access Protocol (LDAP/LDAPS) is a networking protocol for querying and modifying directory services running over TCP/IP. A client starts an LDAP session by connecting to an LDAP/LDAPS server (the default TCP port is 389). The client then sends operation requests to the server, and the server sends responses in turn.

Reminder: Microsoft Active Directory functions natively as an LDAP/LDAPS authentication server.

► To use the LDAP authentication protocol:

1. Click User Management > Authentication Settings to open the Authentication Settings page.
2. Select the LDAP radio button to enable the LDAP section of the page.
3. Click the  icon to expand the LDAP section of the page.

Server Configuration

4. In the Primary LDAP Server field, type the IP address or DNS name of your LDAP/LDAPS remote authentication server (up to 256 characters). When the Enable Secure LDAP option is selected and the Enable LDAPS Server Certificate Validation option is selected, the DNS name must be used to match the CN of LDAP server certificate.
5. In the Secondary LDAP Server field, type the IP address or DNS name of your backup LDAP/LDAPS server (up to 256 characters). When the Enable Secure LDAP option is selected, the DNS name must be used. Note that the remaining fields share the same settings with the Primary LDAP Server field. **Optional**
6. Type of External LDAP Server.
7. Type the name of the Active Directory Domain. For example, *testradius.com*. Consult your Active Directive Administrator for a specific domain name.
8. In the User Search DN field, enter the Distinguished Name of where in the LDAP database you want to begin searching for user information. Up to 64 characters can be used. An example base search value might be: *cn=Users,dc=raritan,dc=com*. Consult your authentication server administrator for the appropriate values to enter into these fields.

9. Enter the Distinguished Name of the Administrative User in the DN of Administrative User field (up to 64 characters). Complete this field if your LDAP server only allows administrators to search user information using the Administrative User role. Consult your authentication server administrator for the appropriate values to type into this field. An example DN of Administrative User value might be: `cn=Administrator,cn=Users,dc=testradius,dc=com`.

Optional

10. If you entered a Distinguished Name for the Administrative User, you must enter the password that will be used to authenticate the Administrative User's DN against the remote authentication server. Enter the password in the Secret Phrase field and again in the Confirm Secret Phrase field (up to 128 characters).

Authentication Settings

- ☐ Local Authentication
☒ LDAP
☐ RADIUS

▼ LDAP

Server Configuration

Primary LDAP Server

Secondary LDAP Server (optional)

Type of External LDAP Server

Active Directory Domain

User Search DN

DN of Administrative User (optional)

Secret Phrase of Administrative User

Confirm Secret Phrase

LDAP/Secure LDAP

11. Select the Enable Secure LDAP checkbox if you would like to use SSL. This will enable the Enable LDAPS Server Certificate Validation checkbox. Secure Sockets Layer (SSL) is a cryptographic protocol that allows Dominion KX II to communicate securely with the LDAP/LDAPS server.
12. The default Port is 389. Either use the standard LDAP TCP port or specify another port.
13. The default Secure LDAP Port is 636. Either use the default port or specify another port. This field is only used when the Enable Secure LDAP checkbox is selected.
14. Select the Enable LDAPS Server Certificate Validation checkbox to use the previously uploaded root CA certificate file to validate the certificate provided by the server. If you do not want to use the previously uploaded root CA certificate file, leave this checkbox deselected. Disabling this function is the equivalent of accepting a certificate that has been signed by an unknown certifying authority. This checkbox is only available when the Enable Secure LDAP checkbox has been enabled.

Note: When the Enable LDAPS Server Certificate Validation option is selected, in addition to using the Root CA certificate for validation, the server hostname must match the common name provided in the server certificate.

15. If needed, upload the Root CA Certificate File. This field is enabled when the Enable Secure LDAP option is selected. Consult your authentication server administrator to get the CA certificate file in Base64 encoded X-509 format for the LDAP/LDAPS server. Use the Browse button to navigate to the certificate file. If you are replacing a certificate for the LDAP/LDAPS server with a new certificate, you must reboot the Dominion KX II in order for the new certificate to take effect.

LDAP / Secure LDAP
☐ Enable Secure LDAP
Port

Secure LDAP Port

☐ Enable LDAPS Server Certificate Validation
Root CA Certificate File

Note: Reboot device after certificate file is uploaded.

Test LDAP Server Access

16. The Dominion KX II provides you with the ability to test the LDAP configuration from the Authentication Settings page due to the complexity sometimes encountered with successfully configuring the LDAP server and Dominion KX II for remote authentication. To test the LDAP configuration, enter the login name and password in the "Login for testing" field and the "Password for testing" field respectively. This is the username and password you entered to access the Dominion KX II and that the LDAP server will use to authenticate you. Click Test.

Once the test is completed, a message will be displayed that lets you know the test was successful or, if the test failed, a detailed error message will be displayed. It will display successful result or detail error message in failure case. It also can display group information retrieved from remote LDAP server for the test user in case of success.

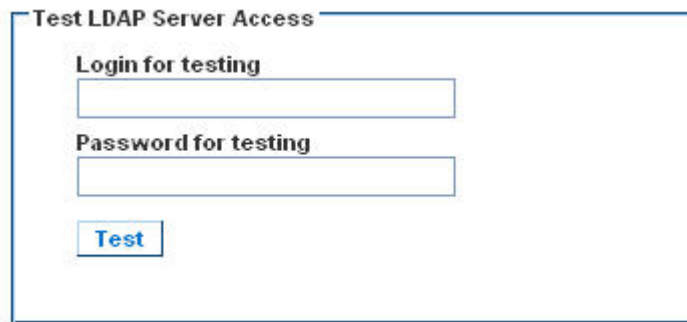

Returning User Group Information from Active Directory Server

The Dominion KX II supports user authentication to Active Directory (AD) without requiring that users be defined locally on the Dominion KX II. This allows Active Directory user accounts and passwords to be maintained exclusively on the AD server. Authorization and AD user privileges are controlled and administered through the standard Dominion KX II policies and user group privileges that are applied locally to AD user groups.

IMPORTANT: If you are an existing Raritan, Inc. customer, and have already configured the Active Directory server by changing the AD schema, the Dominion KX II still supports this configuration and you do not need to perform the following operations. See Updating the LDAP Schema for information about updating the AD LDAP/LDAPS schema.

► **To enable your AD server on the Dominion KX II:**

1. Using the Dominion KX II, create special groups and assign proper permissions and privileges to these groups. For example, create groups such as KVM_Admin and KVM_Operator.
2. On your Active Directory server, create new groups with the same group names as in the previous step.
3. On your AD server, assign the Dominion KX II users to the groups created in step 2.
4. From the Dominion KX II, enable and configure your AD server properly. See Implementing LDAP/LDAPS Remote Authentication.

Important Notes:

- Group Name is case sensitive.
- The Dominion KX II provides the following default groups that cannot be changed or deleted: Admin and <Unknown>. Verify that your Active Directory server does not use the same group names.
- If the group information returned from the Active Directory server does not match a Dominion KX II group configuration, the Dominion KX II automatically assigns the group of <Unknown> to users who authenticate successfully.
- If you use a dialback number, you must enter the following case-sensitive string: *msRADIUSCallbackNumber*.
- Based on recommendations from Microsoft, Global Groups with user accounts should be used, not Domain Local Groups.

Implementing RADIUS Remote Authentication

Remote Authentication Dial-in User Service (RADIUS) is an AAA (authentication, authorization, and accounting) protocol for network access applications.

► To use the RADIUS authentication protocol:

1. Click User Management > Authentication Settings to open the Authentication Settings page.
2. Click the RADIUS radio button to enable the RADIUS section of the page.
3. Click the  icon to expand the RADIUS section of the page.
4. In the Primary Radius Server and Secondary Radius Server fields, type the IP address of your primary and optional secondary remote authentication servers, respectively (up to 256 characters).
5. In the Shared Secret fields, type the server secret used for authentication (up to 128 characters).

The shared secret is a character string that must be known by both the Dominion KX II and the RADIUS server to allow them to communicate securely. It is essentially a password.

6. The Authentication Port default is port is 1812 but can be changed as required.
7. The Accounting Port default port is 1813 but can be changed as required.
8. The Timeout is recorded in seconds and default timeout is 1 second, but can be changed as required.

The timeout is the length of time the Dominion KX II waits for a response from the RADIUS server before sending another authentication request.

9. The default number of retries is 3 Retries.

This is the number of times the Dominion KX II will send an authentication request to the RADIUS server.

10. Choose the Global Authentication Type from among the options in the drop-down list:
 - PAP - With PAP, passwords are sent as plain text. PAP is not interactive. The user name and password are sent as one data package once a connection is established, rather than the server sending a login prompt and waiting for a response.
 - CHAP - With CHAP, authentication can be requested by the server at any time. CHAP provides more security than PAP.

Home > User Management > Authentication Settings

Authentication Settings

☐ Local Authentication
☐ LDAP
☒ RADIUS

▶ LDAP

▼ RADIUS

Primary RADIUS Server

Shared Secret

Authentication Port

1812

Accounting Port

1813

Timeout (in seconds)

1

Retries

3

Secondary RADIUS Server

Shared Secret

Authentication Port

1812

Accounting Port

1813

Timeout (in seconds)

1

Retries

3

Global Authentication Type

PAP ▼

OK

Reset To Defaults

Cancel

Note: Both IPv4 and IPv6 addresses are supported.

Returning User Group Information via RADIUS

When a RADIUS authentication attempt succeeds, the Dominion KX II determines the permissions for a given user based on the permissions of the user's group.

Your remote RADIUS server can provide these user group names by returning an attribute, implemented as a RADIUS FILTER-ID. The FILTER-ID should be formatted as follows: Raritan:G{*GROUP_NAME*} where *GROUP_NAME* is a string denoting the name of the group to which the user belongs.

Raritan:G{*GROUP_NAME*}:D{Dial Back Number}

where *GROUP_NAME* is a string denoting the name of the group to which the user belongs and Dial Back Number is the number associated with the user account that the Dominion KX II modem will use to dial back to the user account.

RADIUS Communication Exchange Specifications

The Dominion KX II sends the following RADIUS attributes to your RADIUS server:

Attribute	Data
Log in	
Access-Request (1)	
NAS-Port-Type (61)	VIRTUAL (5) for network connections.
NAS-IP-Address (4)	The IP address for the Dominion KX II.
User-Name (1)	The user name entered at the login screen.
Acct-Session-ID (44)	Session ID for accounting.
User-Password(2)	The encrypted password.
Accounting-Request(4)	
Acct-Status (40)	Start(1) - Starts the accounting.
NAS-Port-Type (61)	VIRTUAL (5) for network connections.
NAS-Port (5)	Always 0.
NAS-IP-Address (4)	The IP address for the Dominion KX II.
User-Name (1)	The user name entered at the login screen.
Acct-Session-ID (44)	Session ID for accounting.

Attribute	Data
Log in	
Log out	
Accounting-Request(4)	
Acct-Status (40)	Stop(2) - Stops the accounting
NAS-Port-Type (61)	VIRTUAL (5) for network connections.
NAS-Port (5)	Always 0.
NAS-IP-Address (4)	The IP address for the Dominion KX II.
User-Name (1)	The user name entered at the login screen.
Acct-Session-ID (44)	Session ID for accounting.

User Authentication Process

When the device is configured to authenticate and authorize local users from CC, the order in which the user credentials are validated follows the following process:

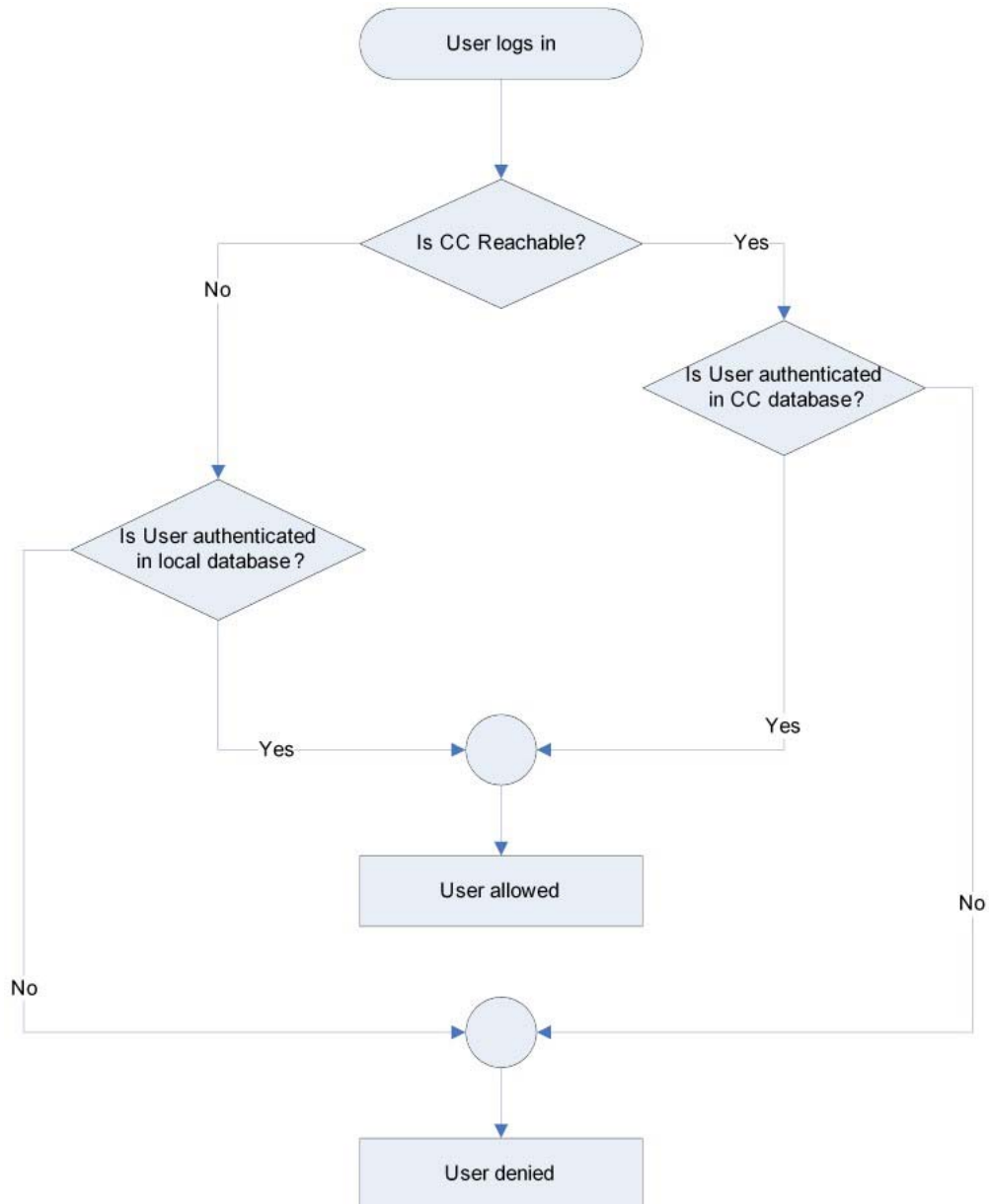

Remote authentication follows the process specified in the flowchart below:

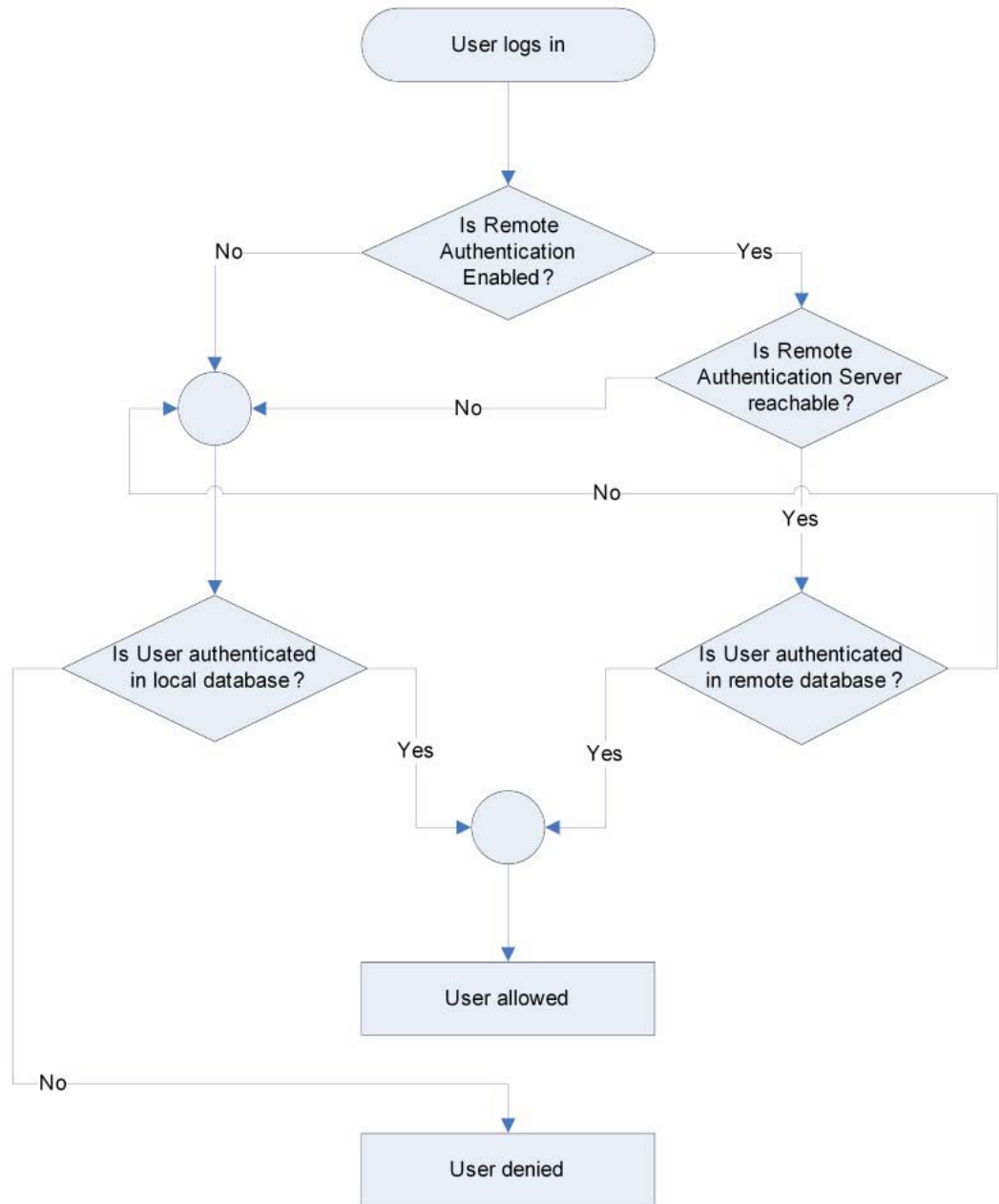

Changing a Password

► **To change your password:**

1. Choose User Management > Change Password. The Change Password page opens.
2. Type your current password in the Old Password field.
3. Type a new password in the New Password field. Retype the new password in the Confirm New Password field. Passwords can be up to 64 characters in length and can consist of English alphanumeric characters and special characters.
4. Click OK.
5. You will receive confirmation that the password was successfully changed. Click OK.

*Note: If strong passwords are in use, this page displays information about the format required for the passwords. For more information about passwords and strong passwords, see **Strong Passwords** (on page 186).*

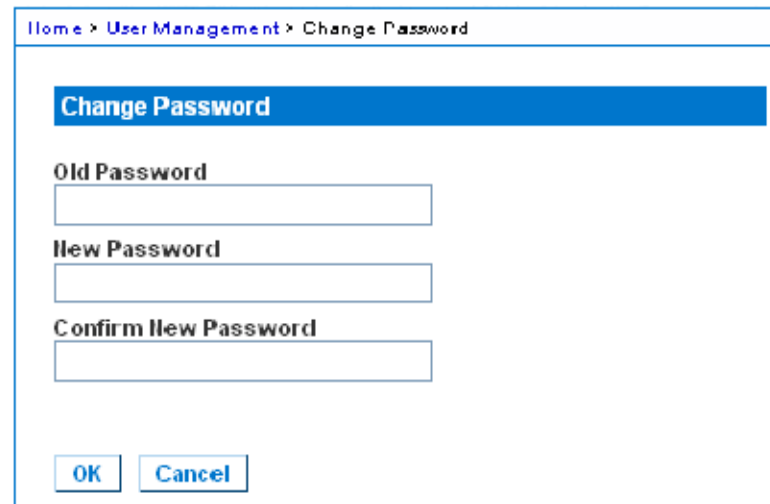

Home > User Management > Change Password

Change Password

Old Password

New Password

Confirm New Password

Chapter 7 Device Management

In This Chapter

Network Settings	126
Device Services	131
Modem Settings	133
Configuring Date/Time Settings	135
Event Management	137
Power Supply Setup	143
Configuring Ports	145

Network Settings

Use the Network Settings page to customize the network configuration (for example, the IP address, discovery port, and LAN interface parameters) for your Dominion KX II.

There are two options available to set up your IP configuration:

- None (default) - This is the recommended option (static IP). Since the Dominion KX II is part of your network infrastructure, you most likely do not want its IP address to change frequently. This option allows you to set the network parameters.
- DHCP - With this option, the IP address is automatically assigned by a DHCP server.

► **To change the network configuration:**

1. Choose Device Settings > Network. The Network Settings page opens.
2. Update the Network Basic Settings. See Network Basic Settings.
3. Update the LAN Interface Settings. See LAN Interface Settings.
4. Click OK to set these configurations. If your changes require rebooting the device, a reboot message appears.

► **To reset to factory defaults:**

- Click Reset to Defaults.

Note: Both IPv4 and IPv6 addresses are supported.

Network Basic Settings

These procedures describe how to assign an IP address on the Network Settings page. For complete information about all of the fields and the operation of this page, see **Network Settings** (on page 126).

1. Choose Device Settings > Network. The Network Settings page opens.
2. Specify a meaningful Device Name for your Dominion KX II device. Up to 32 alphanumeric characters using valid special characters and no spaces.
3. In the IPv4 section, enter or select the appropriate IPv4-specific network settings:
 - a. Enter the IP Address if needed. The default IP address is 192.168.0.192.
 - b. Enter the Subnet Mask. The default subnet mask is 255.255.255.0.
 - c. Enter the Default Gateway if None is selected from the IP Auto Configuration drop-down.
 - d. Enter the Preferred DHCP Host Name if DHCP is selected from the IP Auto Configuration drop-down.
 - e. Select the IP Auto Configuration. The following options are available:
 - None (Static IP) - This option requires that you manually specify the network parameters.

This is the recommended option because the Dominion KX II is an infrastructure device and its IP address should not change.
 - DHCP - Dynamic Host Configuration Protocol is used by networked computers (clients) to obtain unique IP addresses and other parameters from a DHCP server.

With this option, network parameters are assigned by the DHCP server. If DHCP is used, enter the Preferred host name (DHCP only). Up to 63 characters.
4. If IPv6 is to be used, enter or select the appropriate IPv6-specific network settings in the IPv6 section:
 - a. Select the IPv6 checkbox to active the fields in the section.
 - b. Enter a Global/Unique IP Address. This is the IP address assigned to the Dominion KX II.
 - c. Enter the Prefix Length. This is the number of bits used in the IPv6 address.
 - d. Enter the Gateway IP Address.

- e. Link-Local IP Address. This address is automatically assigned to the device. It is used for neighbor discovery or when no routers are present. **Read-Only**
- f. Zone ID. This identifies the device with which the address is associated. **Read-Only**
- g. Select the IP Auto Configuration. The following options are available:
 - None - Use this option if you do not want an auto IP configuration and prefer to set the IP address yourself (static IP). This is the default and recommended option.

If None is selected for the IP auto configuration, the following Network Basic Settings fields are enabled: Global/Unique IP Address, Prefix Length, and Gateway IP Address allowing you to manually set the IP configuration.
 - Router Discovery - Use this option to automatically assign IPv6 addresses that have Global or Unique Local significance beyond that of the Link Local, which only applies to a directly connected subnet.
- 5. Select Obtain DNS Server Address Automatically if DHCP is selected and Obtain DNS Server Address is enabled. When Obtain DNS Server Address Automatically, the DNS information provided by the DHCP server will be used.
- 6. If Use the Following DNS Server Addresses is selected, regardless of whether DHCP is selected or not, the addresses entered in this section will be used to connect to the DNS server.

Enter the following information if the Following DNS Server Addresses option is selected. These addresses are the primary and secondary DNS addresses that will be used if the primary DNS server connection is lost due to an outage.
 - a. Primary DNS Server IP Address
 - b. Secondary DNS Server IP Address
- 7. When finished, click OK. Your Dominion KX II device is now network accessible.

See **LAN Interface Settings** (on page 129) for information in configuring this section of the Network Settings page.

*Note: In some environments, the default LAN Interface Speed & Duplex setting Autodetect (autonegotiator) does not properly set the network parameters, which results in network issues. In these instances, setting the Dominion KX II LAN Interface Speed & Duplex field to 100 Mbps/Full Duplex (or whatever option is appropriate to your network) addresses the issue. See the **Network Settings** (on page 126) page for more information.*

Home > Device Settings > Network Settings

Basic Network Settings	LAN Interface Settings
<p>Device Name *</p> <p>SE-KX2-8641234567890123456789012</p> <hr/> <p>IPv4 Address</p> <p>IP Address: 192.168.59.195 Subnet Mask: 255.255.255.0</p> <p>Default Gateway: 192.168.59.126 Preferred DHCP Host Name:</p> <p>IP Auto Configuration: None</p> <hr/> <p><input type="checkbox"/> IPv6 Address</p> <p>Global Unique IP Address: Prefix Length: /</p> <p>Gateway IP Address:</p> <p>Link-Local IP Address: Zone ID: %1</p> <p>IP Auto Configuration: None</p> <hr/> <p><input type="radio"/> Obtain DNS Server Address Automatically</p> <p><input checked="" type="radio"/> Use the Following DNS Server Addresses</p> <p>Primary DNS Server IP Address:</p> <p>Secondary DNS Server IP Address:</p>	<p><i>Note: For reliable network communication, configure the Dominion KX2 and LAN Switch to the same LAN Interface Speed and Duplex. For example, configure both the Dominion KX2 and LAN Switch to Autodetect (recommended) or set both to a fixed speed/duplex such as 100Mbps/Full.</i></p> <p>Current LAN Interface Parameters: autonegotiation on, 100 Mbps, full duplex, link ok</p> <p>LAN Interface Speed & Duplex: Autodetect</p> <p><input type="checkbox"/> Enable Automatic Failover</p> <p>Ping Interval (30-65535 seconds): 30</p> <p>Timeout (60-65535 seconds): 60</p> <p>Bandwidth Limit: No Limit</p>
<p>OK Reset To Defaults Cancel</p>	

LAN Interface Settings

1. The current parameter settings are identified in the Current LAN interface parameters field.
2. Choose the LAN Interface Speed & Duplex from the following options:
 - Autodetect (default option)

- 10 Mbps/Half - Both LEDs blink
- 10 Mbps/Full - Both LEDs blink
- 100 Mbps/Half - Yellow LED blinks
- 100 Mbps/Full - Yellow LED blinks
- 1000 Mbps/Full (gigabit) - Green LED blinks
- Half-duplex provides for communication in both directions, but only one direction at a time (not simultaneously).
- Full-duplex allows communication in both directions simultaneously.

Note: Occasionally there are problems running at 10 Mbps in either half or full duplex. If you are experiencing problems, try another speed and duplex setting.

See **Network Speed Settings** (on page 264) for more information.

3. Select the Enable Automatic Failover checkbox to allow the Dominion KX II to automatically recover its network connection using a second network port if the active network port fails.

Note: Because a failover port is not activated until after a failover has actually occurred, Raritan recommends that you not monitor the port or monitor it only after a failover occurs.

When this option is enabled, the following two fields are used:

- Ping Interval (seconds) - Ping interval determines how often the Dominion KX II checks the status of the network path to the designated gateway. The default ping interval is 30 seconds.
- Timeout (seconds) - Timeout determines how long a designated gateway remains unreachable via the network connection before a fail over occurs.

Note: The ping interval and timeout can be configured to best meet the local network conditions. The timeout should be set to allow for at least two or more ping requests to be transmitted and responses returned. For example, if a high rate of failover is observed due to high network utilization, the timeout should be extended to 3 or 4 times the ping interval.

4. Select the Bandwidth from the following options:
 - 100 Megabit
 - 10 Megabit
 - 5 Megabit
 - 2 Megabit
 - 512 Kilobit

- 256 Kilobit
 - 128 Kilobit
5. Click OK to apply the LAN settings.

Device Services

1. Choose Device Settings > Device Services. The Device Service Settings page appears.
2. Enter the Discovery Port.

The Dominion KX II discovery occurs over a single, configurable TCP Port. The default is Port 5000, but you can configure it to use any TCP port except 80 and 443. To access the Dominion KX II from beyond a firewall, your firewall settings must enable two-way communication through the default Port 5000 or a non-default port configured here.
3. Select Enable SSH Access to allow administrators to access the Dominion KX II via the SSH v2 application.
4. Enter the SSH Port information. The standard SSH TCP port number is 22 but the port number can be changed to provide a higher level of security operations.
5. Select Enable Direct Port Access via URL if you would like users to have direct access to a target via the Dominion KX II by passing in the necessary parameters in the URL. This allows users to bypass having to use the device's Login dialog and Port Access page. This feature also provides the ability to enter a username and password directly and proceed to the target if the username and password is not contained in the URL. See **Direct Port Access Overview** (on page 132) for important URL information that needs to be provided.
6. If you are using the AKC client, you can enable the Enable AKC Download Server Certificate Validation feature by selecting the checkbox or you can leave the feature disabled (default). See **Enable AKC Download Server Certificate Validation Overview** (on page 133) for details on each of these options and the steps you need to follow depending on the option you choose.

7. Click OK.

[Home](#) > [Device Settings](#) > [Device Services](#)

Services

Discovery Port ^{*}

☒ Enable SSH Access

SSH Port

☒ Enable Direct Port Access via URL

☒ Enable AKC Download Server Certificate Validation

Direct Port Access Overview

If you are using VKC and direct port access:

- `https://IPaddress/dpa.asp?username=username&password=password&port=port number`

If you are using AKC and direct port access:

- `https://IPaddress/dpa.asp?username=username&password=password&port=port number&client=akc`

Where:

- Username and password are optional. If they are not provided, a login dialog will be displayed and, after being authenticated, the user will be directly connected to the target.
- The port may be a port number or port name. If you are using a port name, the name must be unique or an error is reported. If the port is omitted altogether, an error is reported.
- For blade chassis, the port is designated <port number>'-'<slot number>. For example, 1-2 for blade chassis connected to port 1, slot 2.
- Client=akc is optional unless you are using the AKC client. If client=akc is not included, VKC is used as the client.

Enable AKC Download Server Certificate Validation Overview

If you are using the AKC client, you can choose to use the Enable AKC Download Server Certificate Validation feature or opt not to use this feature.

Option 1: Do Not Enable AKC Download Server Certificate Validation (default setting)

If you do not enable AKC Download Server Certificate Validation, all KX II users and CC-SG Bookmark and Access Client users must:

- Ensure the cookies from the IP address of the device that is being accessed are not currently being blocked.
- Windows Vista, Windows 7 and Windows 2008 server users should ensure that the IP address of the device being accessed is included in their browser's Trusted Sites Zone and that Protected Mode is not on when accessing the device.

Option 2: Enable AKC Download Server Certificate Validation

If you do enable AKC Download Server Certificate Validation:

- Administrators must upload a self-signed certificate to the Dominion KX II or generate a self-signed certificate on the Dominion KX II. The self-signed certificate must have a valid host designation.
- Each user must add the self-signed certificate to their browser's Trusted Root CA store.

► **To install the self-signed certificate when using Windows Vista® operating system and Windows 7® operating system:**

1. Include the Dominion KX II IP address in the Trusted Site zone and ensure 'Protected Mode' is off.
2. Launch Internet Explorer using the Dominion KX II IP address as the URL. A Certificate Error message will be displayed.
3. Select View Certificates.
4. On the General tab, click Install Certificate. The certificate is then installed in the Trusted Root Certification Authorities store.
5. After the certificate is installed, the Dominion KX II IP address can be removed from the Trusted Site zone.

Modem Settings

► **To configure modem settings:**

1. Click Device Settings > Modem Settings to open the Modem Settings page.

2. Select the Enable Modem checkbox. This will enable the Serial Line Speed and Modem Init String field.
3. The Serial Line Speed of the modem is set to 115200. **Read-only**
4. Enter the initial modem string in the Modem Init String field. If the modem string is left blank, the following string is sent to the modem by default: ATZ OK AT OK.

This information is used to configure modem settings. Because different modems have different ways of settings these values, this document does not specify how to set these values, rather the user should refer to the modem to create the appropriate modem-specific string.

- Modem Settings:
 - Enable RTS/CTS flow control
 - Send data to the computer on receipt of RTS
 - CTS should be configured to only drop if required by flow control.
 - DTR should be configured for Modem resets with DTR toggle.
 - DSR should be configured as always on.
 - DCD should be configured as enabled after a carrier signal is detected. (that is, DCD should only be enabled when modem connection is established with the remote side)
5. Enter the IPv4 modem server address in the Modem Server IPv4 Address field and the client modem address in the Modem Client IPv4 Address field.

Note: The modem client and server IP addresses must be on the same subnet and cannot overlap the KX LAN subnet.

- Click OK to commit your changes or click Reset to Defaults to return the settings to their defaults.

See **Certified Modems** (on page 254) for information on certified modems that work with the Dominion KX II. For information on settings that will give you the best performance when connecting to the Dominion KX II via modem, see Creating, Modifying and Deleting Profiles in MPC - Generation 2 Devices in the **KVM and Serial Access Clients Guide**.

Note: Modem access directly to the Dominion KX II HTML interface is not supported. You must use standalone MPC to access the Dominion KX II via modem.

Configuring Date/Time Settings

Use the Date/Time Settings page to specify the date and time for the Dominion KX II. There are two ways to do this:

- Manually set the date and time.
- Synchronize the date and time with a Network Time Protocol (NTP) server.

► To set the date and time:

- Choose Device Settings > Date/Time. The Date/Time Settings page opens.
- Choose your time zone from the Time Zone drop-down list.

3. To adjust for daylight savings time, check the "Adjust for daylight savings time" checkbox.
4. Choose the method you would like to use to set the date and time:
 - User Specified Time - Choose this option to input the date and time manually.
For the User Specified Time option, enter the date and time. For the time, use the hh:mm format (using a 24-hour clock).
 - Synchronize with NTP Server - Choose this option to synchronize the date and time with the Network Time Protocol (NTP) Server.
5. For the Synchronize with NTP Server option:
 - a. Enter the IP address of the Primary Time server.
 - b. Enter the IP address of the Secondary Time server. **Optional**
6. Click OK.

Home > Device Settings > Date/Time Settings

Date/Time Settings

Time Zone

(GMT -05:00) US Eastern

☒ Adjust for daylight savings time

☒ User Specified Time

Date (Month, Day, Year)

May 09, 2008

Time (Hour, Minute)

10 : 18

☐ Synchronize with NTP Server

Primary Time server

Secondary Time server

OK Reset To Defaults Cancel

Note: Both IPv4 and IPv6 addresses are supported.

Event Management

The Dominion KX II Event Management feature provides a set of screens for enabling and disabling the distribution of system events to SNMP Managers, Syslog, and the audit log. These events are categorized, and for each event you can determine whether you want the event sent to one or several destinations.

Configuring Event Management - Settings

SNMP Configuration

Simple Network Management Protocol (SNMP) is a protocol governing network management and the monitoring of network devices and their functions. The Dominion KX II offers SNMP Agent support through Event Management.

► **To configure SNMP (enable SNMP logging):**

1. Choose Device Settings > Event Management - Settings. The Event Management - Settings page appears.
2. Select SNMP Logging Enabled. This enables the remaining SNMP fields.
3. In the Name, Contact, and Location fields, type the SNMP agent's name (that is, the device's name) as it appears in the Dominion KX II Console interface, a contact name related to this device, and where the Dominion device is physically located.
4. Type the Agent Community String (the device's string). An SNMP community is the group to which devices and management stations running SNMP belong. It helps define where information is sent. The community name is used to identify the group. The SNMP device or agent may belong to more than one SNMP community.
5. Specify whether the community is Read-Only or Read/Write using the Type drop-down list.
6. Configure up to five SNMP managers by specifying their Destination IP/Host Name, Port #, and Community.
7. Click the Click here to view the Dominion SNMP MIB link to access the SNMP Management Information Base.
8. Click OK.

► **To configure the Syslog (enable Syslog forwarding):**

1. Select Enable Syslog Forwarding to log the device's messages to a remote Syslog server.
2. Type the IP Address/Host Name of your Syslog server in the IP Address field.

- Click OK.

► **To reset to factory defaults:**

- Click Reset To Defaults.

Note: Both IPv4 and IPv6 addresses are supported.

Note: IPv6 addresses cannot exceed 80 characters in length for the host name.

Home > Device Settings > Event Management - Settings

SNMP Configuration

☒ SHMP Logging Enabled

Name

Contact

Location

Agent Community String

Type

Destination IP/Hostname	Port #	Community
	162	public
	162	public
	162	public
	162	public
	162	public

[Click here to view the Dominion KX II SNMP MIB](#)

SysLog Configuration

☐ Enable Syslog Forwarding

IP Address/Host Name

Event Management - Destinations

System events, if enabled, can generate SNMP notification events (traps), or can be logged to Syslog or Audit Log. Use the Event Management - Destinations page to select the system events to track and where to send this information.

Note: SNMP traps will be generated only if the SNMP Logging Enabled option is selected. Syslog events will be generated only if the Enable Syslog Forwarding option is selected. Both of these options are in the Event Management - Settings page. See Configuring Event Management - Settings.

► **To select events and their destinations:**

1. Choose Device Settings > Event Management - Destinations. The Event Management - Destinations page opens.
System events are categorized by Device Operation, Device Management, Security, User Activity, and User Group Administration.
2. Select the checkboxes for those event line items you want to enable or disable, and where you want to send the information.

Tip: Enable or disable entire Categories by checking or clearing the Category checkboxes, respectively.

3. Click OK.

Home > Device Settings > Event Management - Destinations Logout

Event Management - Destinations

Note: SNMP traps will only be generated if the "SNMP Logging Enabled" option is checked. Similarly, Syslog events will only be generated if the "Enable Syslog Forwarding" option is checked. These options can be found on the "Event Management - Settings" page on the Device Settings menu.

Category	Event	SNMP	Syslog	Audit Log
Device Operation		<input checked="" type="checkbox"/>	<input checked="" type="checkbox"/>	<input checked="" type="checkbox"/>
	System Startup	<input checked="" type="checkbox"/>	<input checked="" type="checkbox"/>	<input checked="" type="checkbox"/>
	System Shutdown	<input checked="" type="checkbox"/>	<input checked="" type="checkbox"/>	<input checked="" type="checkbox"/>
	Power Supply Status Changed	<input checked="" type="checkbox"/>	<input checked="" type="checkbox"/>	<input checked="" type="checkbox"/>
	Powerstrip Outlet Status Changed	<input checked="" type="checkbox"/>	<input checked="" type="checkbox"/>	<input checked="" type="checkbox"/>
	Network Parameter Changed	<input checked="" type="checkbox"/>	<input checked="" type="checkbox"/>	<input checked="" type="checkbox"/>
	Port Status Changed	<input checked="" type="checkbox"/>	<input checked="" type="checkbox"/>	<input checked="" type="checkbox"/>
	Network Failure			<input checked="" type="checkbox"/>
	Ethernet Failover	<input checked="" type="checkbox"/>	<input checked="" type="checkbox"/>	<input checked="" type="checkbox"/>
Device Management		<input checked="" type="checkbox"/>	<input checked="" type="checkbox"/>	<input checked="" type="checkbox"/>
	FactoryReset	<input checked="" type="checkbox"/>	<input checked="" type="checkbox"/>	<input checked="" type="checkbox"/>
	Begin CC Control	<input checked="" type="checkbox"/>	<input checked="" type="checkbox"/>	<input checked="" type="checkbox"/>
	End CC Control	<input checked="" type="checkbox"/>	<input checked="" type="checkbox"/>	<input checked="" type="checkbox"/>
	Device Update Started	<input checked="" type="checkbox"/>	<input checked="" type="checkbox"/>	<input checked="" type="checkbox"/>
	Device Update Completed	<input checked="" type="checkbox"/>	<input checked="" type="checkbox"/>	<input checked="" type="checkbox"/>
	Device Update Failed	<input checked="" type="checkbox"/>	<input checked="" type="checkbox"/>	<input checked="" type="checkbox"/>
	Firmware Update Failed	<input checked="" type="checkbox"/>	<input checked="" type="checkbox"/>	<input checked="" type="checkbox"/>
	Firmware File Discarded	<input checked="" type="checkbox"/>	<input checked="" type="checkbox"/>	<input checked="" type="checkbox"/>
	Firmware Validation Failed	<input checked="" type="checkbox"/>	<input checked="" type="checkbox"/>	<input checked="" type="checkbox"/>
	Configuration Backed Up	<input checked="" type="checkbox"/>	<input checked="" type="checkbox"/>	<input checked="" type="checkbox"/>
	Configuration Restored	<input checked="" type="checkbox"/>	<input checked="" type="checkbox"/>	<input checked="" type="checkbox"/>
	Port Connection Denied	<input checked="" type="checkbox"/>	<input checked="" type="checkbox"/>	<input checked="" type="checkbox"/>
Security		<input checked="" type="checkbox"/>	<input checked="" type="checkbox"/>	<input checked="" type="checkbox"/>
	Password Settings Changed	<input checked="" type="checkbox"/>	<input checked="" type="checkbox"/>	<input checked="" type="checkbox"/>
	Login Failed	<input checked="" type="checkbox"/>	<input checked="" type="checkbox"/>	<input checked="" type="checkbox"/>
	Password Changed	<input checked="" type="checkbox"/>	<input checked="" type="checkbox"/>	<input checked="" type="checkbox"/>
	User Blocked		<input checked="" type="checkbox"/>	<input checked="" type="checkbox"/>
User Activity		<input checked="" type="checkbox"/>	<input checked="" type="checkbox"/>	<input checked="" type="checkbox"/>
	Port Connected	<input checked="" type="checkbox"/>	<input checked="" type="checkbox"/>	<input checked="" type="checkbox"/>
	Port Disconnected	<input checked="" type="checkbox"/>	<input checked="" type="checkbox"/>	<input checked="" type="checkbox"/>

► **To reset to factory defaults:**

- Click Reset To Defaults.

Warning: When using SNMP traps over UDP, it is possible for the Dominion KX II and the router that it is attached to to fall out of synchronization when the Dominion KX II is rebooted, preventing the reboot completed SNMP trap from being logged.

SNMP Agent Configuration

SNMP-compliant devices, called agents, store data about themselves in Management Information Bases (MIBs) and return this data to the SNMP managers. Use the Event Logging page to configure the SNMP connection between the Dominion KX II (SNMP Agent) and an SNMP manager.

SNMP Trap Configuration

SNMP provides the ability to send traps, or notifications, to advise an administrator when one or more conditions have been met. The following table lists the Dominion KX II SNMP traps:

Trap Name	Description
bladeChassisCommError	A communications error with blade chassis device connected to this port was detected. <i>Note: Not supported by the KX II-101.</i>
configBackup	The device configuration has been backed up.
configRestore	The device configuration has been restored.
deviceUpdateFailed	Device update has failed.
deviceUpgradeCompleted	The Dominion KX II has completed update via an RFP file.
deviceUpgradeStarted	The Dominion KX II has begun update via an RFP file.
factoryReset	The device has been reset to factory defaults.
firmwareFileDiscarded	Firmware file was discarded.
firmwareUpdateFailed	Firmware update failed.
firmwareValidationFailed	Firmware validation failed.
groupAdded	A group has been added to the Dominion KX II system.
groupDeleted	A group has been deleted from the system.
groupModified	A group has been modified.

Trap Name	Description
ipConflictDetected	An IP Address conflict was detected.
ipConflictResolved	An IP Address conflict was resolved.
networkFailure	An Ethernet interface of the product can no longer communicate over the network.
networkParameterChanged	A change has been made to the network parameters.
passwordSettingsChanged	Strong password settings have changed.
portConnect	A previously authenticated user has begun a KVM session.
portConnectionDenied	A connection to the target port was denied.
portDisconnect	A user engaging in a KVM session closes the session properly.
portStatusChange	The port has become unavailable.
powerNotification	The power outlet status notification: 1=Active, 0=Inactive.
powerOutletNotification	Power strip device outlet status notification.
rebootCompleted	The Dominion KX II has completed its reboot.
rebootStarted	The Dominion KX II has begun to reboot, either through cycling power to the system or by a warm reboot from the OS.
securityViolation	Security violation.
startCCManagement	The device has been put under CommandCenter Management.
stopCCManagement	The device has been removed from CommandCenter Management.
userAdded	A user has been added to the system.
userAuthenticationFailure	A user attempted to log in without a correct username and/or password.
userConnectionLost	A user with an active session has experienced an abnormal session termination.
userDeleted	A user account has been deleted.
userForcedLogout	A user was forcibly logged out by Admin
userLogin	A user has successfully logged into the Dominion KX II and has been authenticated.
userLogout	A user has successfully logged out of the Dominion

Trap Name	Description
	KX II properly.
userModified	A user account has been modified.
userPasswordChanged	This event is triggered if the password of any user of the device is modified.
userSessionTimeout	A user with an active session has experienced a session termination due to timeout.
userUploadedCertificate	A user uploaded a SSL certificate.
vmImageConnected	User attempted to mount either a device or image on the target using Virtual Media. For every attempt on device/image mapping (mounting) this event is generated.
vmImageDisconnected	User attempted to unmount a device or image on the target using Virtual Media.

Power Supply Setup

The Dominion KX II provides dual power supplies, and can automatically detect and provide notification regarding the status of these power supplies. Use the Power Supply Setup page to specify whether you are using one or both of the power supplies. Proper configuration ensures that the Dominion KX II sends the appropriate notifications should a power supply fail. For example, if power supply number one fails, the power LED at the front of the unit will turn red.

► **To enable automatic detection for the power supplies in use:**

1. Choose Device Settings > Power Supply Setup. The Power Supply Setup page opens.

2. If you are plugging power input into power supply number one (left-most power supply at the back of the unit), then select the PowerIn1 Auto Detect option.
3. If you are plugging power input into power supply number two (right-most power supply at the back of the unit), then select the PowerIn2 Auto Detect option.
4. Click OK.

Note: If either of these checkboxes is selected and power input is not actually connected, the power LED at the front of the unit turns red.

► **To turn off the automatic detection:**

- Deselect the checkbox for the appropriate power supply.

► **To reset to factory defaults:**

- Click the Reset To Defaults button.

Note: The Dominion KX II does NOT report power supply status to CommandCenter. Dominion I (generation 1), however, does report power supply status to CommandCenter.

Configuring Ports

The Port Configuration page displays a list of the Dominion KX II ports. Ports connected to KVM target servers (blades and standard servers) and power strips are displayed in blue and can be edited. For ports with no CIM connected or with a blank CIM name, a default port name of Dominion-KX2_Port# is assigned, where Port# is the number of the Dominion KX II physical port.

► **To access a port configuration:**

1. Choose Device Settings > Port Configuration. The Port Configuration Page opens.

Port Number	Port Name	Port Type
1	Dominion-KX2_Port1	Not Available
2	Dominion-KX2_Port2	Not Available
3	Dominion-KX2_Port3	Not Available
4	Dominion-KX2_Port4	Not Available
5	JLtestPC	DCIM
6	Dominion-KX2_Port6	Not Available
7	Dominion-KX2_Port7	Not Available
8	Dominion-KX2_Port8	Not Available
9	Local Port	VM
10	Dominion-KX2_Port10	Not Available
11	Dominion-KX2_Port11	Not Available
12	Dominion-KX2_Port12	Not Available
13	Dominion-KX2_Port13	Not Available
14	Dominion-KX2_Port14	Not Available
15	Dominion-KX2_Port15	Not Available
16	PowerStrip	PowerStrip

Copyright © 2007 Raritan Computer Inc.

This page is initially displayed in port number order, but can be sorted on any of the fields by clicking on the column heading.

- Port Number - Numbered from 1 to the total number of ports available for the Dominion KX II device.
- Port Name - The name assigned to the port. A port name displayed in black indicates that you cannot change the name and that the port cannot be edited; port names displayed in blue can be edited.

Note: Do not use apostrophes for the Port (CIM) Name.

- Port Type

Port type	Description
DCIM	Dominion CIM
Not Available	No CIM connected
PCIM	Paragon CIM
PowerStrip	Power CIM
VM	Virtual media CIM (D2CIM-VUSB and D2CIM-DVUSB)
Blade Chassis	Blade chassis and the blades associated with that chassis (displayed in a hierarchical order)

2. Click the Port Name for the port you want to edit.
 - For KVM ports, the Port page is opened. From this page, you can name the ports and create power associations.
 - For power strips, the Port page for power strips is opened. From this page, you can name the power strips and their outlets. name the power strips and their outlets.

Configuring Standard Target Servers

► To name the target servers:

1. Connect all of the target servers if you have not already done so. See **Step 3: Connect the Equipment** (on page 26) for a description of connecting the equipment.
2. Choose Device Settings > Port Configuration. The Port Configuration page opens.
3. Click the Port Name of the target server you want to rename. The Port Page opens.
4. Assign a name to identify the server connected to that port. The name can be up to 32 characters, and alphanumeric and special characters are allowed.
5. Click OK.

Configuring Power Strip (Rack PDU) Targets

The KX II allows you to connect power strips (rack PDUs) to KX II ports. KX II power strip configuration is done from the KX II Port Configuration page.

Connecting a Power Strip

Raritan PX and RPC series power strips are connected to the KX II using the D2CIM-PWR CIM. The diagram in this section uses a PX as an example.

► To connect the power strip:

1. Connect the male RJ-45 of the D2CIM-PWR to the female RJ-45 connector on the serial port of the power strip.
2. Connect the female RJ-45 connector of the D2CIM-PWR to any of the available female system port connectors on the KX II using a straight through Cat5 cable.
3. Attach an AC power cord to the target server and an available power strip outlet.
4. Connect the power strip to an AC power source.
5. Power on the device.

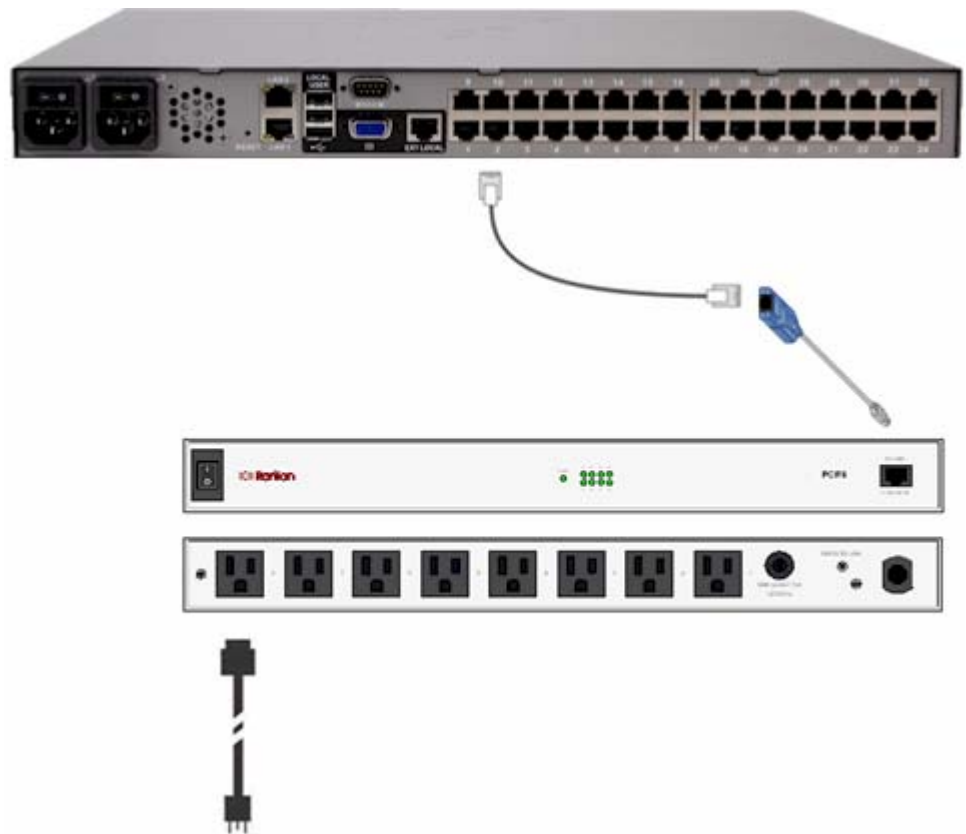

Naming the Power Strip in the KX II (Port Page for Power Strips)

Note: PX power strips can be named in the PX as well as in KX II.

The Port page opens when you select a port from the Port Configuration page that is connected to a Raritan remote power strip. The Type and the Name fields are prepopulated.

Note: The (CIM) Type cannot be changed.

The following information is displayed for each outlet in the power strip: [Outlet] Number, Name, and Port Association.

Use this page to name the power strip and its outlets. All names can be up to 32 alphanumeric characters and can include special characters.

Note: When a power strip is associated with a target server (port), the outlet name is replaced by the target server name (even if you assigned another name to the outlet).

► To name the power strip (and outlets):

Note: CommandCenter Service Gateway does not recognize power strip names containing spaces.

1. Enter the Name of the power strip (if needed).
2. Change the [Outlet] Name if desired. (Outlet names default to the outlet #.)

3. Click OK.

Home > Device Settings > Port Configuration > Port

Port 17

Type:
PowerStrip

Name:

Outlets

Number	Name	Port Association
1	<input type="text" value="Dominion-Port1(1)"/>	Dominion- Port7
2	<input type="text" value="Outlet 2"/>	
3	<input type="text" value="Outlet 3"/>	
4	<input type="text" value="Outlet 4"/>	
5	<input type="text" value="Outlet 5"/>	
6	<input type="text" value="Outlet 6"/>	
7	<input type="text" value="Outlet 7"/>	
8	<input type="text" value="Outlet 8"/>	

Associating Outlets with Target Servers on KX II

The Port page opens when you click on a port on the Port Configuration page. From this page, you can make power associations, change the port name to something more descriptive, and update target server settings if you are using the D2CIM-VUSB CIM. The (CIM) Type and the (Port) Name fields are prepopulated; note that the CIM type cannot be changed.

A server can have up to four power plugs and you can associate a different power strip with each. From this page, you can define those associations so that you can power on, power off, and power cycle the server from the Port Access page.

To use this feature, you will need:

- Raritan remote power strip(s)
- Power CIMs (D2CIM-PWR)

► **To make power associations (associate power strip outlets to KVM target servers):**

Note: When a power strip is associated to a target server (port), the outlet name is replaced by the target server name (even if you assigned another name to the outlet).

1. Choose the power strip from the Power Strip Name drop-down list.
2. For that power strip, choose the outlet from the Outlet Name drop-down list.
3. Repeat steps 1 and 2 for all desired power associations.
4. Click OK. A confirmation message is displayed.

► **To change the port name:**

1. Type something descriptive in the Name field. For example, the name of the target server would be a likely candidate. The name can be up to 32 alphanumeric characters and can include special characters.
2. Click OK.

Removing Power Associations

When disconnecting target servers and/or power strips from KXII, all power associations should first be deleted. When a target has been associated with a power strip and the target is removed from the KX II, the power association remains. When this occurs, you are not able to access the Port Configuration for that disconnected target server in Device Settings so that the power association can be properly remove.

► **To remove a power strip association:**

1. Select the appropriate power strip from the Power Strip Name drop-down list.
2. For that power strip, select the appropriate outlet from the Outlet Name drop-down list.
3. From the Outlet Name drop-down list, select None.
4. Click OK. That power strip/outlet association is removed and a confirmation message is displayed.

► **To remove a power strip association if the power strip has been removed from the target:**

1. Click Device Settings > Port Configuration and then click on the active target.
2. Associate the active target to the disconnected power port. This will break the disconnected target's power association.
3. Finally, associate the active target to the correct power port.

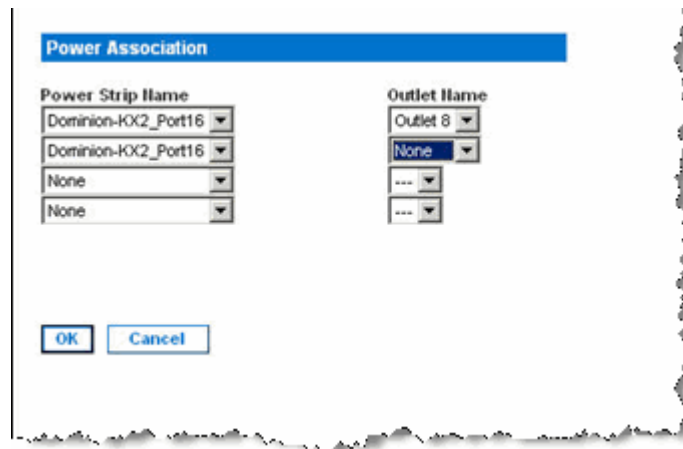

Configuring Blade Chassis

In addition to standard servers and power strips, the Dominion KX II offers you the ability to control blade chassis that are plugged into a Dominion KX II port. Up to eight blade chassis can be managed through the Dominion KX II at a given time.

As with standard servers, blade chassis are autodetected by the Dominion KX II once they are connected. When a blade server chassis is detected by the Dominion KX II, a default name is assigned to it and it is displayed on the Port Access page along with standard target servers and power strips (see **Port Access Page** (on page 41)). The blade chassis is displayed in an expandable, hierarchical list on the Port Access page, with the blade chassis at the root of the hierarchy and the individual blades labeled and displayed below the root.

Note: To view the blade chassis in a hierarchal order, blade-chassis subtypes must be configured for the blade server chassis.

With the exception of HP blade chassis, generic, IBM, and Dell blade chassis are configured on the Port page. The port connected to the blade chassis must be configured with the blade chassis model. The specific information you are able to configure for a blade server will depend on the brand of blade server you are working with. For specific information on each of these supported blade chassis, see their corresponding topics in this section of the help.

The following blade chassis are supported:

- IBM BladeCenter Models E and H
- Dell PowerEdge 1855, 1955 and M1000e

A Generic option allows you to configure a blade chassis that is not included in the above list. HP BladeSystem c3000 and c7000 are supported via individual connections from the Dominion KX II to each blade. The ports are 'grouped' together into a chassis representation using the Port Group Management feature.

Note: Dell PowerEdge 1855/1955 blades also provide the ability to connect from each individual blade to a port on the Dominion KX II. When connected in that manner, they can also be grouped to create blade server groups.

Two modes of operation are provided for blade chassis: manual configuration and auto-discovery, depending on the blade chassis capabilities. If a blade chassis is configured for auto-discovery, the Dominion KX II tracks and updates the following:

- When a new blade server is added to the chassis.
- When an existing blade server is removed from the chassis.

Note: In the case of IBM Blade Center Models E and H, the Dominion KX II only supports auto-discovery for AMM[1] as the acting primary management module.

The Dominion KX II also supports use of hot key sequences to switch KVM access to a blade chassis. For blade chassis that allow users to select a hot key sequence, those options will be provided on the Port Configuration page. For blade chassis that come with predefined hot key sequences, those sequences will be prepopulated on the Port Configuration page once the blade chassis is selected. For example, the default hot key sequence to switch KVM access to an IBM BladeCenter H is NumLock + NumLock + SlotNumber, so this hot key sequence is applied by default when IBM BladeCenter H is selected during the configuration. See your blade chassis documentation for hot key sequence information.

You are able to configure the connection to a blade chassis web browser interface if one is available. At the chassis level, up to four links can be defined. The first link is reserved for connection to the blade chassis administrative module GUI. For example, this link may be used by technical support to quickly verify a chassis configuration.

Blade chassis can be managed from the Dominion KX II Virtual KVM Client (VKC), Raritan's Multi-Platform Client (MPC), and CC-SG. Managing blade servers via VKC and MPC is the same as managing standard target servers. See **Working with Target Servers** (on page 37) and the **CC-SG Administrators Guide** for more information. Any changes made to the blade chassis configuration in Dominion KX II will be propagated to these client applications.

Important: When the CIM connecting the blade chassis to the Dominion KX II is powered down or disconnected from the Dominion KX II, all established connections to the blade chassis will be dropped. When the CIM is reconnected or powered up you will need to re-establish the connection(s).

If you move a blade chassis from one KX II port to another KX II port, interfaces that were added to the blade chassis node in CC-SG will be lost in CC-SG. All other information will be retained.

Home > Device Settings > Port Configuration > Port

Port 1

Type: BladeChassis Sub Type: ☐ Standard KVM Port ☒ Blade Chassis

Blade Server Chassis Port Configuration

Blade Server Chassis Model:

Switch Hot Key Sequence: Maximum Number of Slots (2-16):

Administrative Module Primary IP Address/Host Name:

Port Number:

Username: Password:

☐ Blade Auto-Discovery

[Discover Blades in Chassis Now](#)

Blade Chassis Name:

[Select All](#) [Deselect All](#)

Installed	Slot 1	Installed	Slot 2
<input checked="" type="checkbox"/>	BC_Port1_Slot1_To_Local_Port	<input type="checkbox"/>	Blade_Chassis_Port1_Slot2
<input type="checkbox"/>	Slot 3	<input type="checkbox"/>	Slot 4
<input type="checkbox"/>	Blade_Chassis_Port1_Slot3	<input type="checkbox"/>	Blade_Chassis_Port1_Slot4
<input type="checkbox"/>	Slot 5	<input type="checkbox"/>	Slot 6
<input type="checkbox"/>	Blade_Chassis_Port1_Slot5	<input type="checkbox"/>	Blade_Chassis_Port1_Slot6
<input type="checkbox"/>	Slot 7	<input type="checkbox"/>	Slot 8
<input type="checkbox"/>	Blade_Chassis_Port1_Slot7	<input type="checkbox"/>	Blade_Chassis_Port1_Slot8
<input type="checkbox"/>	Slot 9	<input type="checkbox"/>	Slot 10
<input type="checkbox"/>	Blade_Chassis_Port1_Slot9	<input type="checkbox"/>	Blade_Chassis_Port1_Slot10
<input type="checkbox"/>	Slot 11	<input type="checkbox"/>	Slot 12
<input type="checkbox"/>	Blade_Chassis_Port1_Slot11	<input type="checkbox"/>	Blade_Chassis_Port1_Slot12
<input type="checkbox"/>	Slot 13	<input type="checkbox"/>	Slot 14
<input type="checkbox"/>	Blade_Chassis_Port1_Slot13	<input type="checkbox"/>	Blade_Chassis_Port1_Slot14
<input type="checkbox"/>	Slot 15	<input type="checkbox"/>	Slot 16
<input type="checkbox"/>	Blade_Chassis_Port1_Slot15	<input type="checkbox"/>	Blade_Chassis_Port1_Slot16

Blade Chassis Managed Links

Select USB Profiles for Port

Apply Selected Profiles to Other Ports

Generic Blade Chassis Configuration

The Generic Blade Chassis' selection provides only a manual configuration mode of operation. See **Supported Blade Chassis Models** (on page 167), **Supported CIMs for Blade Chassis** (on page 168), and **Required and Recommended Blade Chassis Configurations** (on page 170) for important, additional information when configuring the blade chassis.

1. Connect the blade chassis to the Dominion KX II. See **Step 3: Connect the Equipment** (on page 26) for details.
2. Select Device Settings > Port Configuration to open the Port Configuration page.
3. On the Port Configuration page, click on the name of the blade chassis you want to configure. The Port page will open.
4. Select the Blade Chassis radio button. The page will then display the necessary fields to configure a blade chassis.
5. Select Generic from the Blade Server Chassis Model drop-down.
6. Configure the blade chassis as applicable.
 - a. Switch Hot Key Sequence - Define the hot key sequence that will be used to switch from KVM to the blade chassis. The Switch Hot Key Sequence must match the sequence used by the KVM module in the blade chassis.
 - b. Administrative Module Primary IP Address/Host Name - Not applicable.
 - c. Maximum Number of Slots - Enter the default maximum number of slots available on the blade chassis.
 - d. Port Number - The default port number for the blade chassis is 22. Not applicable.
 - e. Username - Not applicable.
 - f. Password - Not applicable.
7. Change the blade chassis name if needed.
8. Indicate the blades that are installed in the blade chassis by checking the Installed checkbox next to each slot that has a blade installed. Alternatively, use the Select All checkbox. If needed, change the blade server names.
9. In the Blade Chassis Managed Links section of the page, you are able to configure the connection to a blade chassis web browser interface if one is available. Click the Blade Chassis Managed Links icon  to expand the section on the page.

The first URL link is intended for use to connect to the blade chassis Administration Module GUI.

Note: Access to the URL links entered in this section of the page is governed by the blade chassis port permissions.

- a. Active - To activate the link once it is configured, select the Active checkbox. Leave the checkbox deselected to keep the link inactive. Entering information into the link fields and saving can still be done even if Active is not selected. Once Active is selected, the URL field is required. The username, password, username field and password field are optional depending on whether single sign-on is desired or not.
- b. URL - Enter the URL to the interface. **Required**
- c. Username - Enter the username used to access the interface. **Optional**
- d. Password - Enter the password used to access the interface. **Optional**

Note: Leave the username and password fields blank for DRAC, ILO, and RSA web applications or the connection will fail.

- e. The Username Field and Password Field, which are both optional, contain the labels that are expected to be associated with the username and password entries. It is in these fields you should enter the field names for the username and password fields used on the login screen for the web application. You can view the HTML source of the login screen to find the field *names*, not the field labels. See **Tips for Adding a Web Browser Interface** (on page 164) for tips on adding a web browser interface. **Optional**
10. USB profile information does not apply to a generic configuration.
 11. Click OK to save the configuration.

Dell® Blade Chassis Configuration

See **Supported Blade Chassis Models** (on page 167), **Supported CIMs for Blade Chassis** (on page 168), and **Required and Recommended Blade Chassis Configurations** (on page 170) for important, additional information when configuring the blade chassis. See **Dell Chassis Cable Lengths and Video Resolutions** (on page 279) for information on cable lengths and video resolutions when using Dell chassis with the Dominion KX II.

1. Connect the blade chassis to the Dominion KX II. See **Step 3: Connect the Equipment** (on page 26) for details.
2. Select Device Settings > Port Configuration to open the Port Configuration page.
3. On the Port Configuration page, click on the name of the blade chassis you want to configure. The Port page will open.

4. Select the Blade Chassis radio button. The page will then display the necessary fields to configure a blade chassis.
5. Select the Dell blade chassis model from the Blade Server Chassis Model drop-down.

► **To configure a Dell PowerEdge M1000e:**

1. If you selected Dell PowerEdge M1000e, auto-discovery is available. Configure the blade chassis as applicable. Prior to configuring a blade chassis that can be auto-discovered, it must be configured to enable SSH connections on the designated port number (see **Device Services** (on page 131)). Additionally, a user account with the corresponding authentication credentials must be previously created on the blade chassis.
 - a. Switch Hot Key Sequence - Select the hot key sequence that will be used to switch from KVM to the blade server. The Switch Hot Key Sequence must match the sequence used by the KVM module in the blade chassis.
 - b. Maximum Number of Slots - The default maximum number of slots available on the blade chassis is automatically entered.
 - c. Administrative Module Primary IP Address/Host Name - Enter the primary IP address for the blade chassis. **Required for auto-discovery mode**
 - d. Port Number - The default port number for the blade chassis is 22. Change the port number if applicable. **Required for auto-discovery mode**
 - e. Username - Enter the username used to access the blade chassis. **Required for auto-discovery mode**
 - f. Password - Enter the password used to access the blade chassis. **Required for auto-discovery mode**
2. If you want the Dominion KX II to auto-discover the chassis blades, select the Blade Auto-Discovery checkbox and then click the Discover Blades on Chassis Now button. Once the blades are discovered, they will be displayed on the page.
3. Change the blade chassis name if needed. If the chassis is already named, that information automatically populates this field. If it is not already named, the Dominion KX II assigns the chassis a name. The default naming convention for the blade chassis by the Dominion KX II is # Blade_Chassis_Port#.
4. If operating in Manual mode, indicate the blades that are installed in the blade chassis by checking the Installed checkbox next to each slot that has a blade installed. Alternatively, use the Select All checkbox. If needed, change the blade server names

If operating in Auto-discovery mode, the Installed box will display the slots containing blades during discovery.

5. In the Blade Chassis Managed Links section of the page, you are able to configure the connection to a blade chassis web browser interface if one is available. Click the Blade Chassis Managed Links icon  to expand the section on the page.

The first URL link is intended for use to connect to the blade chassis Administration Module GUI.

Note: Access to the URL links entered in this section of the page is governed by the blade chassis port permissions.

- a. Active - To activate the link once it is configured, select the Active checkbox. Leave the checkbox deselected to keep the link inactive. Entering information into the link fields and saving can still be done even if Active is not selected. Once Active is selected, the URL field is required. The username, password, username field and password field are optional depending on whether single sign-on is desired or not.
- b. URL - Enter the URL to the interface. See **Blade Chassis Sample URL Formats** (on page 172) for sample configurations for the Dell M1000e.
- c. Username - Enter the username used to access the interface.
- d. Password - Enter the password used to access the interface.

Note: Leave the username and password fields blank for DRAC, ILO, and RSA web applications or the connection will fail.

- e. The Username Field and Password Field, which are both optional, contain the labels that are expected to be associated with the username and password entries. It is in these fields you should enter the field names for the username and password fields used on the login screen for the web application. You can view the HTML source of the login screen to find the field names, not the field labels. See **Tips for Adding a Web Browser Interface** (on page 164) for tips on adding a web browser interface.
6. USB profiles do not apply to Dell chassis.
 7. Click OK to save the configuration.

► **To configure a Dell PowerEdge 1855/1955:**

1. If you selected Dell 1855/1955, auto-discovery *is not available*. Configure the blade chassis as applicable.
 - a. Switch Hot Key Sequence - Select the hot key sequence that will be used to switch from KVM to the blade server.
 - b. Maximum Number of Slots - The default maximum number of slots available on the blade chassis is automatically entered.

- c. Administrative Module Primary IP Address/Host Name - Not applicable.
 - d. Port Number - The default port number for the blade chassis is 22. Not applicable.
 - e. Username - Not applicable.
 - f. Password - Not applicable.
2. Change the blade chassis name if needed.
 3. Indicate the blades that are installed in the blade chassis by checking the Installed checkbox next to each slot that has a blade installed. Alternatively, use the Select All checkbox. If needed, change the blade server names.
 4. In the Blade Chassis Managed Links section of the page, you are able to configure the connection to a blade chassis web browser interface if one is available. Click the Blade Chassis Managed Links icon  to expand the section on the page.

The first URL link is intended for use to connect to the blade chassis Administration Module GUI.

Note: Access to the URL links entered in this section of the page is governed by the blade chassis port permissions.

- a. Active - To activate the link once it is configured, select the Active checkbox. Leave the checkbox deselected to keep the link inactive. Entering information into the link fields and saving can still be done even if Active is not selected. Once Active is selected, the URL field is required. The username, password, username field and password field are optional depending on whether single sign-on is desired or not.
- b. URL - Enter the URL to the interface. See **Blade Chassis Sample URL Formats** (on page 172) for sample configurations for the Dell PowerEdge 1855/1955.
- c. Username - Enter the username used to access the interface.
- d. Password - Enter the password used to access the interface.

Note: Leave the username and password fields blank for DRAC, ILO, and RSA web applications or the connection will fail.

- e. The Username Field and Password Field, which are both optional, contain the labels that are expected to be associated with the username and password entries. It is in these fields you should enter the field names for the username and password fields used on the login screen for the web application. You can view the HTML source of the login screen to find the field *names*, not the field labels. See **Tips for Adding a Web Browser Interface** (on page 164) for tips on adding a web browser interface.
5. USB profiles do not apply to Dell chassis.
6. Click OK to save the configuration.

IBM® Blade Chassis Configuration

See **Supported Blade Chassis Models** (on page 167), **Supported CIMs for Blade Chassis** (on page 168), and **Required and Recommended Blade Chassis Configurations** (on page 170) for important, additional information when configuring the blade chassis.

1. Connect the blade chassis to the Dominion KX II. See **Step 3: Connect the Equipment** (on page 26) for details.
2. Select Device Settings > Port Configuration to open the Port Configuration page.
3. On the Port Configuration page, click on the name of the blade chassis you want to configure. The Port page will open.
4. Select the Blade Chassis radio button. The page will then display the necessary fields to configure a blade chassis.
5. Select the IBM blade chassis model from the Blade Server Chassis Model drop-down.

► To configure a IBM BladeCenter H and E:

1. If you selected IBM BladeCenter H or E, auto-discovery is available. Configure the blade chassis as applicable. Prior to configuring a blade chassis that can be auto-discovered, it must be configured to enable SSH connections on the designated port number (see **Device Services** (on page 131)). Additionally, a user account with the corresponding authentication credentials must be previously created on the blade chassis. The Dominion KX II only supports auto-discovery for AMM[1].
 - a. Switch Hot Key Sequence - Predefined.
 - b. Maximum Number of Slots - The default maximum number of slots available on the blade chassis is automatically entered.
 - c. Administrative Module Primary IP Address/Host Name - Enter the primary IP address for the blade chassis. **Required for auto-discovery mode**

- d. Port Number - The default port number for the blade chassis is 22. Change the port number if applicable. **Required for auto-discovery mode**
 - e. Username - Enter the username used to access the blade chassis. **Required for auto-discovery mode**
 - f. Password - Enter the password used to access the blade chassis. **Required for auto-discovery mode**
2. If you want the Dominion KX II to auto-discover the chassis blades, select the Blade Auto-Discovery checkbox and then click the Discover Blades on Chassis Now button. Once the blades are discovered, they will be displayed on the page.
 3. Change the blade chassis name if needed. If the chassis is already named, that information automatically populates this field. If it is not already named, the Dominion KX II assigns the chassis a name. The default naming convention for the blade chassis by the Dominion KX II is # Blade_Chassis_Port#.
 4. If operating in Manual mode, indicate the blades that are installed in the blade chassis by checking the Installed checkbox next to each slot that has a blade installed. Alternatively, use the Select All checkbox. If needed, change the blade server names

If operating in Auto-discovery mode, the Installed box will display the slots containing blades during discovery.

5. In the Blade Chassis Managed Links section of the page, you are able to configure the connection to a blade chassis web browser interface if one is available. Click the Blade Chassis Managed Links icon  to expand the section on the page.

The first URL link is intended for use to connect to the blade chassis Administration Module GUI.

Note: Access to the URL links entered in this section of the page is governed by the blade chassis port permissions.

- a. Active - To activate the link once it is configured, select the Active checkbox. Leave the checkbox deselected to keep the link inactive. Entering information into the link fields and saving can still be done even if Active is not selected. Once Active is selected, the URL field is required. The username, password, username field and password field are optional depending on whether single sign-on is desired or not.
- b. URL - Enter the URL to the interface. See **Blade Chassis Sample URL Formats** (on page 172) for sample configurations for the IBM BladeCenter.
- c. Username - Enter the username used to access the interface.
- d. Password - Enter the password used to access the interface.

Note: Leave the username and password fields blank for DRAC, ILO, and RSA web applications or the connection will fail.

- e. The Username Field and Password Field, which are both optional, contain the labels that are expected to be associated with the username and password entries. It is in these fields you should enter the field names for the username and password fields used on the login screen for the web application. You can view the HTML source of the login screen to find the field *names*, not the field labels. See **Tips for Adding a Web Browser Interface** (on page 164) for tips on adding a web browser interface.
6. If applicable, define the USB profile for the blade chassis or select an existing USB profile. Click the USB Profiles Select USB Profiles for Port icon  or the Apply Select Profiles to Other Ports icon  to expand these sections of the page. See **Configuring USB Profiles (Port Page)** (on page 173).
7. Click OK to save the configuration.

► **To configure a IBM BladeCenter (Other):**

1. If you selected IBM BladeCenter (Other), auto-discovery *is not* available. Configure the blade chassis as applicable.
 - a. Switch Hot Key Sequence - Select the hot key sequence that will be used to switch from KVM to the blade server.
 - b. Administrative Module Primary IP Address/Host Name - Enter the primary IP address for the blade chassis. Not applicable.
 - c. Maximum Number of Slots - Enter the default maximum number of slots available on the blade chassis.
 - d. Port Number - The default port number for the blade chassis is 22. Not applicable.
 - e. Username - Not applicable.
 - f. Password - Not applicable.
2. Change the blade chassis name if needed.
3. Indicate the blades that are installed in the blade chassis by checking the Installed checkbox next to each slot that has a blade installed. Alternatively, use the Select All checkbox. If needed, change the blade server names. If it is not already named, the Dominion KX II assigns a name to the blade server. The default blade server naming convention is # Blade_Chassis_Port#_Slot#.

4. In the Blade Chassis Managed Links section of the page, you are able to configure the connection to a blade chassis web browser interface if one is available. Click the Blade Chassis Managed Links icon  to expand the section on the page.

The first URL link is intended for use to connect to the blade chassis Administration Module GUI.

Note: Access to the URL links entered in this section of the page is governed by the blade chassis port permissions.

- a. Active - To activate the link once it is configured, select the Active checkbox. Leave the checkbox deselected to keep the link inactive. Entering information into the link fields and saving can still be done even if Active is not selected. Once Active is selected, the URL field is required. The username, password, username field and password field are optional depending on whether single sign-on is desired or not.
- b. URL - Enter the URL to the interface. See **Blade Chassis Sample URL Formats** (on page 172) for sample configurations for the IBM BladeCenter.
- c. Username - Enter the username used to access the interface.
- d. Password - Enter the password used to access the interface.

Note: Leave the username and password fields blank for DRAC, ILO, and RSA web applications or the connection will fail.

- e. The Username Field and Password Field, which are both optional, contain the labels that are expected to be associated with the username and password entries. It is in these fields you should enter the field names for the username and password fields used on the login screen for the web application. You can view the HTML source of the login screen to find the field *names*, not the field labels. See **Tips for Adding a Web Browser Interface** (on page 164) for tips on adding a web browser interface.
5. USB profiles are not used by IBM (Other) configurations.
 6. Click OK to save the configuration.

Tips for Adding a Web Browser Interface

You can add a Web Browser Interface to create a connection to a device with an embedded web server. A Web Browser interface can also be used to connect to any web application, such as the web application associated with an RSA, DRAC or ILO Processor card.

You must have DNS configured or URLs will not resolve. You do not need to have DNS configured for IP addresses.

► To add a web browser interface:

1. The default name for a Web Browser Interface is provided. If needed, change the name in the Name field.
2. Enter the URL or domain name for the web application in the URL field. You must enter the URL at which the web application expects to read the username and password.

Follow these examples for correct formats:

- `http(s)://192.168.1.1/login.asp`
 - `http(s)://www.example.com/cgi/login`
 - `http(s)://example.com/home.html`
3. Enter the username and password that will allow access to this interface. **Optional**
 4. If username and password were entered, in the Username Field and Password Field, type the field names for the username and password fields that are used in the login screen for the web application. You must view the HTML source of the login screen to find the field names, not the field labels.

Tip for locating field names:

- In the HTML source code for the login page of the web application, search for the field's label, such as Username and Password.
- When you find the field label, look in the adjacent code for a tag that looks like this: `name="user"`. The word in quotes is the field name.

HP® Blade Chassis Configuration (Port Group Management)

The Dominion KX II supports the aggregation of ports connected to certain types of blades into a group representing the blade chassis. Specifically, HP BladeServer blades and Dell PowerEdge 1855/1955 blades when the DellPowerEdge 1855/1955 is connected from each individual blade to a port on the Dominion KX II.

The chassis is identified by a Port Group Name and the group is designated as a Blade Server Group on the Port Group Management page. Port Groups consist solely of ports configured as standard KVM ports, not ports configured as blade chassis. A port may only be a member of a single group.

Ports connected to integrated KVM modules in a blade chassis are configured as blade chassis subtypes. These ports are eligible to be included in port groups.

When Dominion KX II ports are connected to integrated KVM modules in a blade chassis and not to individual blades, the ports are configured as blade chassis subtypes. These ports are not eligible to be included in port groups and will not appear in the Select Port for Group, Available list.

If a standard KVM port has been included in a port group, and then is subsequently repurposed for use as a blade chassis subtype, it must first be removed from the port group.

Port Groups are restored using the Backup and Restore option (see **Backup and Restore** (on page 200)).

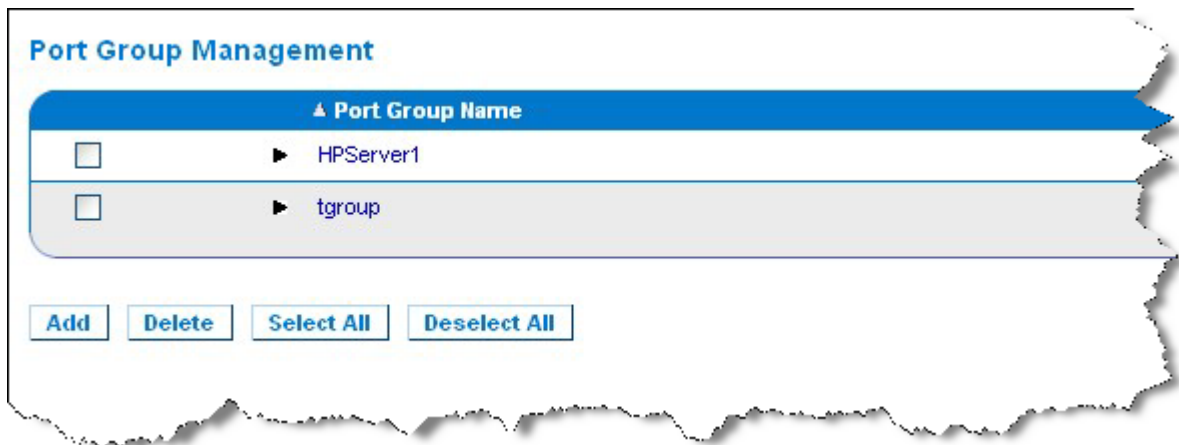

► **To add a port group:**

1. Click Device Settings > Port Group Management to open the Port Group Management page.
2. Click the Add button to open the Port Group page.

3. Enter a Port Group Name. The port group name is not case sensitive and can contain up to 32 characters.
4. Select the Blade Server Group checkbox.

If you want to designate that these ports are attached to blades housed in a blade chassis (for example, HP c3000 or Dell PowerEdge 1855), select the Blade Server Group checkbox.

Note: This is especially important to CC-SG users who want HP blades to be organized on a chassis basis, although each blade has its own connection to a port on the Dominion KX II.

5. Click on a port in the Available box in the Select Ports for Group section. Click Add to add the port to the group. The port will be moved to the Selected box.
6. Click OK to add the port group.

Port Group

Port Group Name

HPServer1

☒ **Blade Server Group**

Select Ports for Group

Available:

Add >

< Remove

Selected:

Dominion_KX2_Port8

OK

Cancel

► **To edit port group information:**

1. On the Port Group Management page, click on the link of the port group you want to edit. The Port Group page opens.
2. Edit the information as needed.
3. Click OK to save the changes.

► **To delete a port group:**

1. Click on the Port Group Management page, select the checkbox of the port group you want to delete.
2. Click the Delete button.
3. Click OK on the warning message.

Supported Blade Chassis Models

This table contains the blade chassis models that are supported by the Dominion KX II and the corresponding profiles that should be selected per chassis model when configuring them in the Dominion KX II application. A list of these models can be selected on the Port Configuration page from the Blade Server Chassis Model drop-down, which appears when the Blade Chassis radio button is selected. For details on how to configure each blade chassis model, see their corresponding topics in this section of the help.

Blade chassis model	Dominion KX II Profile
Dell PowerEdge 1855/1955	Dell PowerEdge 1855/1955
Dell PowerEdge M1000e	Dell PowerEdge M1000e
IBM BladeCenter S	IBM (Other)
IBM BladeCenter H	IBM BladeCenter H
IBM BladeCenter T	IBM (Other)
IBM BladeCenter HT	IBM (Other)
IBM BladeCenter E	IBM BladeCenter E
HP	Configure using Port Group Management functions. See HP® Blade Chassis Configuration (Port Group Management) (on page 165).

Supported CIMs for Blade Chassis

The following CIMs are supported for blade chassis being managed through the Dominion KX II:

- DCIM-PS2
- DCIM-USBG2
- D2CIM-VUSB
- D2CIM-DVUSB

Following is a table containing supported CIMs for each blade chassis model that the Dominion KX II supports.

Blade chassis	Connection method	Recommended CIM(s)
Generic	If a D2CIM-VUSB or D2CIM-DVUSB is used when connecting to a blade-chassis configured as Generic, you will be able to select the USB profiles from the Port Configuration page and the client's USB Profile menu. However, virtual media is not supported for generic blade chassis and the Virtual Media menu is disabled on the client.	<ul style="list-style-type: none"> • DCIM-PS2 • DCIM-USBG2
Dell PowerEdge 1855	<p>Includes one of the three KVM modules :</p> <ul style="list-style-type: none"> • Analog KVM Ethernet switch module (standard) • Digital Access KVM switch module (optional) • KVM switch module (standard on systems sold prior to April, 2005) <p>These switches provide a custom connector that allows two PS/2 and one video device to be connected to the system.</p> <p>Source: <i>Dell PowerEdge 1855 User Guide</i></p>	<ul style="list-style-type: none"> • DCIM-PS2
Dell PowerEdge 1955	<p>One of two types of KVM modules may be installed:</p> <ul style="list-style-type: none"> • Analog KVM switch module • Digital Access KVM switch module <p>Both modules enable you to connect a PS/2-compatible keyboard, mouse and video monitor to the system (using a custom cable provided with the system).</p> <p>Source: <i>Dell PowerEdge 1955 Owner's Manual</i></p>	<ul style="list-style-type: none"> • DCIM-PS2
Dell PowerEdge	The KVM Switch Module (iKVM) is Integrated	<ul style="list-style-type: none"> • DCIM-USBG2

Blade chassis	Connection method	Recommended CIM(s)
M1000e	<p>with this chassis.</p> <p>The iKVM is compatible with the following peripherals:</p> <ul style="list-style-type: none"> • USB keyboards, USB pointing devices • VGA monitors with DDC support. <p>Source: <i>Dell Chassis Management Controller, Firmware Version 1.0, User Guide</i></p>	
HP BladeSystem c3000	<p>The HP c-Class Blade SUV Cable enables you to perform blade chassis administration, configuration, and diagnostic procedures by connecting video and USB devices directly to the server blade.</p> <p>Source: <i>HP ProLiant BL480c Server Blade Maintenance and Service Guide</i></p>	<ul style="list-style-type: none"> • DCIM-USBG2 • D2CIM-VUSB • D2CIM-DVUSB (for standard KVM port operation without a KVM option)
HP BladeSystem c7000	<p>The HP c-Class Blade SUV Cable enables you to perform server blade administration, configuration, and diagnostic procedures by connecting video and USB devices directly to the server blade.</p> <p>Source: <i>HP ProLiant BL480c Server Blade Maintenance and Service Guide</i></p>	<ul style="list-style-type: none"> • DCIM-USBG2 • D2CIM-VUSB • D2CIM-DVUSB (for standard KVM port operation)
IBM BladeCenter S	<p>The Advanced Management Module (AMM) provides system management functions and keyboard/video/mouse (KVM) multiplexing for all blade chassis.</p> <p>The AMM connections include: a serial port, video connection, remote management port (Ethernet), and two USB v2.0 ports for a keyboard and mouse.</p> <p>Source: <i>Implementing the IBM BladeCenter S Chassis</i></p>	<ul style="list-style-type: none"> • DCIM-USBG2
IBM BladeCenter H	<p>The BladeCenter H chassis ships standard with one Advanced Management Module.</p> <p>Source: <i>IBM BladeCenter Products and Technology</i></p>	<ul style="list-style-type: none"> • DCIM-USBG2 • D2CIM-DVUSB
IBM BladeCenter E	<p>The current model BladeCenter E chassis (8677-3Rx) ships standard with one Advanced Management Module.</p> <p>Source: <i>IBM BladeCenter Products and Technology</i></p>	<ul style="list-style-type: none"> • DCIM-USBG2 • D2CIM-DVUSB
IBM BladeCenter T	<p>The BladeCenter T chassis ships standard with</p>	<ul style="list-style-type: none"> • DCIM-PS2

Blade chassis	Connection method	Recommended CIM(s)
	<p>one Advanced Management Module.</p> <p>In contrast to the standard BladeCenter chassis, the KVM module and the Management Module in the BladeCenter T chassis are separate components. The front of the Management Module only features the LEDs for displaying status. All Ethernet and KVM connections are fed through to the rear to the LAN and KVM modules.</p> <p>The KVM module is a hot swap module at the rear of the chassis providing two PS/2 connectors for keyboard and mouse, a systems-status panel, and a HD-15 video connector.</p> <p>Source: <i>IBM BladeCenter Products and Technology</i></p>	
IBM BladeCenter HT	<p>The BladeCenter HT chassis ships standard with one Advanced Management Module. This module provides the ability to manage the chassis as well as providing the local KVM function.</p> <p>Source: <i>IBM BladeCenter Products and Technology</i></p>	<ul style="list-style-type: none"> • DCIM-USBG2

Note: In order to support Auto-discovery, IBM BladeCenter Models H and E must use AMM with firmware version BPET36K or later.

Note: In the case of IBM Blade Center Models E and H, the Dominion KX II only supports auto-discovery for AMM[1] as the acting primary management module.

Required and Recommended Blade Chassis Configurations

This table contains information on limitations and constraints that apply to configuring blade chassis to work with the Dominion KX II. Raritan recommends that all of the information below is followed.

Blade chassis	Required/recommended action
Dell PowerEdge M1000e	<ul style="list-style-type: none"> • Disable the iKVM GUI screensaver. An authorize dialog will appear, preventing iKVM from working correctly, if this is not done. • Exit the iKVM GUI menu before attaching Dell's chassis to a Raritan CIM. iKVM may not work correctly if this is not done. • Configure the iKVM GUI Main menu to select target blades by

Blade chassis	Required/recommended action
	<p>Slot, not by Name. iKVM may not work correctly if this is not done.</p> <ul style="list-style-type: none"> • <i>Do not</i> designate any slots for scan operations in the iKVM GUI Setup Scan menu. iKVM may not work correctly otherwise. • <i>Do not</i> designate any slots for broadcast keyboard/mouse operations in the iKVM GUI Setup Broadcast menu. iKVM may not work correctly otherwise. • Designate a single key sequence to invoke the iKVM GUI. This key sequence must also be identified during Dominion KX II port configuration. Otherwise, indiscriminate iKVM operation may occur as a result of client key entry. • Ensure that Front Panel USB/Video Enabled is <i>not</i> selected during iKVM configuration via the Dell CMC GUI. Otherwise, connections made at the front of chassis will take precedence over the Dominion KX II connection at the rear, preventing proper iKVM operation. A message will be displayed stating 'User has been disabled as front panel is currently active.' • Ensure that 'Allow access to CMC CLI from iKVM' is <i>not</i> selected during iKVM configuration via the Dell CMC GUI. • To avoid having the iKVM GUI display upon connecting to the blade chassis, set the Screen Delay Time to 8 seconds. • Recommend that 'Timed' and 'Displayed' be selected during iKVM GUI Flag Setup. This will allow you to visually confirm the connection to the desired blade slot.
Dell PowerEdge 1855/1955	<ul style="list-style-type: none"> • Disable the iKVM GUI screensaver. An Authorize dialog will appear if this is not done and will prevent the iKVM from operating correctly. • Exit the iKVM GUI menu before attaching Dell's chassis to a Raritan CIM. iKVM may not work correctly if this is not done. • Configure the iKVM GUI Main menu to select target blades by Slot, not by Name. iKVM may not work correctly if this is not done. • <i>Do not</i> designate any slots for scan operations in the iKVM GUI Setup Scan menu or the iKVM may not work properly. • To avoid having the iKVM GUI display upon connecting to the blade chassis, set the Screen Delay Time to 8 seconds. • Recommend that 'Timed' and 'Displayed' be selected during iKVM GUI Flag Setup. This will allow you to visually confirm the connection to the desired blade slot.
IBM/Dell Auto-Discovery	<ul style="list-style-type: none"> • It is recommended that Auto-Discovery be enabled when applying blade level access permissions. Otherwise, set access permissions on a blade-chassis wide basis. • Secure Shell (SSH) must be enabled on the blade chassis

Blade chassis	Required/recommended action
	<p>management module.</p> <ul style="list-style-type: none"> The SSH port configured on the blade chassis management module and the port number entered on the Port Configuration page must match.
IBM KX2 Virtual Media	<ul style="list-style-type: none"> Raritan Dominion KX II virtual media is supported only on IBM BladeCenter Models H and E. This requires the use of the D2CIM-DVUSB. The black D2CIM-DVUSB Low-Speed USB connector is attached to the Administrative Management Module (AMM) at the rear of the unit. The gray D2CIM-DVUSB High-Speed USB connector is attached to the Media Tray (MT) at the front of the unit. This will require a USB extension cable.

Note: All IBM BladeCenters that use AMM must use AMM firmware version BPET36K or later to work with the Dominion KX II.

Note: In the case of IBM Blade Center Models E and H, the Dominion KX II only supports auto-discovery for AMM[1] as the acting primary management module.

Blade Chassis Sample URL Formats

This table contains sample URL formats for blade chassis being configured in the Dominion KX II.

Blade chassis	Sample URL format
Dell M1000e	<ul style="list-style-type: none"> URL: https://192.168.60.44/cgi-bin/webcgi/login Username: root Username Field: user Password: calvin Password Field: password
Dell 1855	<ul style="list-style-type: none"> URL: https://192.168.60.33/Forms/f_login Username: root Username Field: TEXT_USER_NAME Password: calvin Password Field: TEXT_PASSWORD
IBM BladeCenter E or H	<ul style="list-style-type: none"> http://192.168.84.217/private/welcome.ssi

Configuring USB Profiles (Port Page)

You choose the available USB profiles for a port in the Select USB Profiles for Port section of the Port page. The USB profiles chosen in the Port page become the profiles available to the user in VKC when connecting to a KVM target server from the port. The default is the Windows 2000® operating system, Windows XP® operating system, Windows Vista® operating system profile. For information about USB profiles, see **USB Profiles** (on page 93).

*Note: To set USB profiles for a port, you must have a VM-CIM connected with firmware compatible with the current firmware version of the Dominion KX II. See **Upgrading CIMS** (on page 204).*

The profiles available to assign to a port appear in the Available list on the left. The profiles selected for use with a port appear in the Selected list on the right. When you select a profile in either list, a description of the profile and its use appears in the Profile Description field.

In addition to selecting a set of profiles to make available for a KVM port, you can also specify the preferred profile for the port and apply the settings set for one port other KVM ports.

*Note: See **Mouse Modes when Using the Mac OS-X USB Profile with a DCIM-VUSB** (on page 100) for information on using the Mac OS-X USB profile if you are using a DCIM-VUSB or DCIM-DVUSB.*

► To open the Port page:

1. Choose Device Settings > Port Configuration. The Port Configuration page opens.
2. Click the Port Name for the KVM port you want to edit. The Port page opens.

► To select the USB profiles for a KVM port:

1. In the Select USB Profiles for Port section, select one or more USB profiles from the Available list.
 - Shift-Click and drag to select several continuous profiles.

- Ctrl-Click to select several discontinuous profiles.

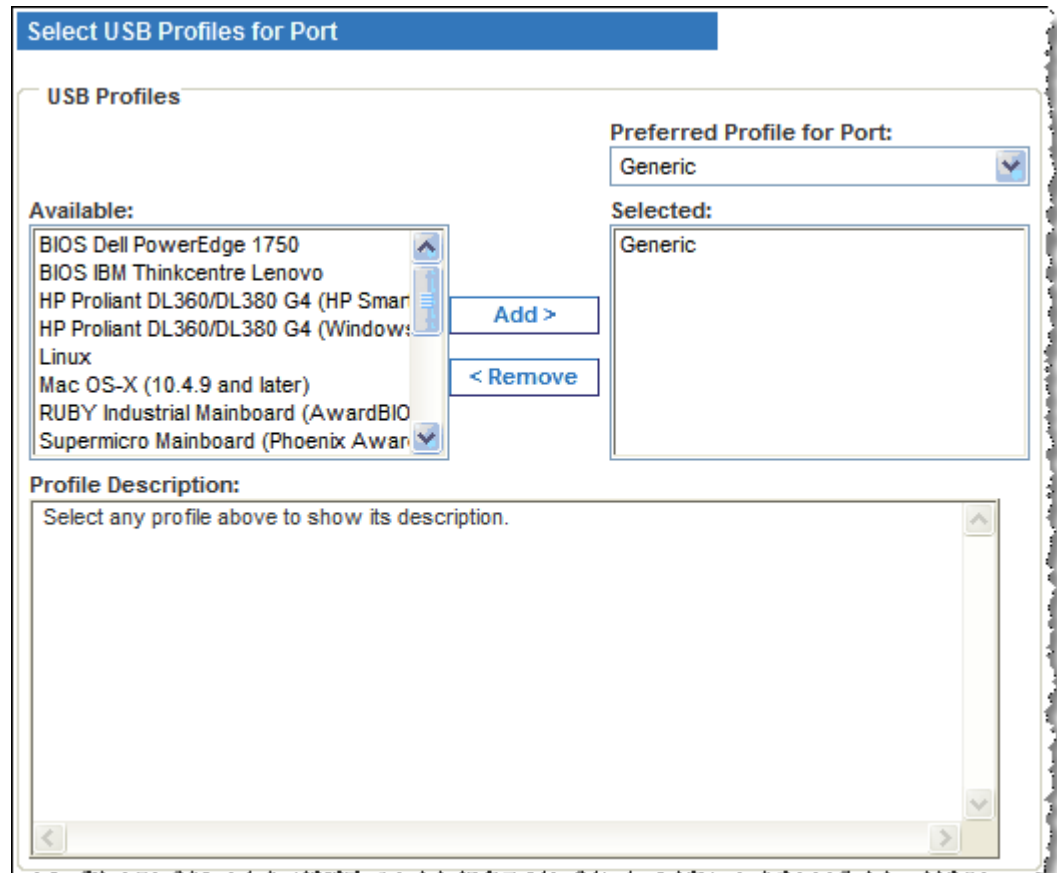

2. Click Add. The selected profiles appear in the Selected list. These are the profiles that can be use for the KVM target server connected to the port.

► **To specify a preferred USB profile:**

1. After selecting the available profiles for a port, choose one from the Preferred Profile for Port menu. The default is Generic. The selected profile will be used when connecting to the KVM target server. You can change to any other USB profile as necessary.

► **To remove selected USB profiles:**

1. In the Select USB Profiles for Port section, select one or more profiles from the Selected list.
 - Shift-Click and drag to select several continuous profiles.
 - Ctrl-Click to select several discontinuous profiles.

- Click Remove. The selected profiles appear in the Available list. These profiles are no longer available for a KVM target server connected to this port.

► **To apply a profile selection to multiple ports:**

- In the Apply Selected Profiles to Other Ports section, select the Apply checkbox for each KVM port you want to apply the current set of selected USB profiles to.

Apply	Port Number	Port Name	Selected USB Profiles
<input type="checkbox"/>	3	vm-cim #1	Generic, Troubleshooting 1, Troubleshooting 2, Troubleshooting 3
<input type="checkbox"/>	5	vm-cim #2	CIM firmware upgrade required!
<input checked="" type="checkbox"/>	15	charles_cim - vm-cim #3	Generic, Troubleshooting 1, Troubleshooting 2, Troubleshooting 3

OK Select All Deselect All Cancel

- To select all KVM ports, click Select All.
- To deselect all KVM ports, click Deselect All.

Configuring Dominion KX II Local Port Settings

From the Local Port Settings page, you can customize many settings for the Dominion KX II Local Console including keyboard, hot keys, video switching delay, power save mode, local user interface resolution settings, and local user authentication.

For the KX2-832 and KX2-864, you are also able to configure the extended local port from the Local Port Settings page. The extended local port may be connected to a Paragon switch or User Station to extend the reach of the Local port. Like the standard local port, you are able to configure keyboard, hot keys, video switching delay, power save mode, local user interface resolution settings, and local user authentication settings. The extended local port can be configured from both the Remote Console and the Local Console. See ***KX2-832 and KX2-864 Standard and Extended Local Port Settings*** (on page 179) for more information on the standard local port and extended local port.

Note: If the extended local port is enabled on the KX2-832 and KX2-864 and nothing is connected to the port, you will experience a delay of 2-3 seconds when switching to a target via the local port.

► **To configure the local port settings:**

Note: Some changes you make to the settings on the Local Port Settings page will restart the browser you are working in. If a browser restart will occur when a setting is changed, it is noted in the steps provided here.

- Choose Device Settings > Local Port Settings. The Local Port Settings page opens.

2. Select the checkbox next to the Standard Local Port to enable it. Deselect the checkbox to disable it. By default, the standard local port is enabled but can be disabled as needed. The browser will be restarted when this change is made.
3. If you are using a KX2-832 or KX2-864 device, select the checkbox next to the Extended Local Port to enable it. Deselect the checkbox(s) to disable it. If you are using the smart card feature, the extended local port must be disabled. The browser will be restarted when this change is made.

If both the standard local port and extended local port are disabled, the local ports cannot be accessed. If you attempt to access a KX2-832 or KX2-864 through a disabled local port, a message will be displayed indicating that the device is under remote management and that the login is disabled.

*Note: The KX2-832 and KX2-864 do not support connecting a Dominion KX II to the extended local port. See **Devices Supported by the KX2-832 and KX2-864 Extended Local Port** (on page 255) for more information on supported connections.*

Note: If you connect a Paragon device to the KX2-832 and KX2-864 extended local port, you must use the remote client to change the USB profile.

4. Choose the appropriate keyboard type from among the options in the drop-down list. The browser will be restarted when this change is made.
 - US
 - US/International
 - United Kingdom
 - French (France)
 - German (Germany)
 - JIS (Japanese Industry Standard)
 - Simplified Chinese
 - Traditional Chinese
 - Dubeolsik Hangul (Korean)
 - German (Switzerland)
 - Portuguese (Portugal)
 - Norwegian (Norway)
 - Swedish (Sweden)
 - Danish (Denmark)
 - Belgian (Belgium)

Note: Keyboard use for Chinese, Japanese, and Korean is for display only. Local language input is not supported at this time for Dominion KX II Local Console functions.

5. Choose the local port hotkey. The local port hotkey is used to return to the Dominion KX II Local Console interface when a target server interface is being viewed. The default is to Double Click Scroll Lock, but you can select any key combination from the drop-down list:

Hot key:	Take this action:
Double Click Scroll Lock	Press Scroll Lock key twice quickly
Double Click Num Lock	Press Num Lock key twice quickly
Double Click Caps Lock	Press Caps Lock key twice quickly
Double Click Left Alt key	Press the left Alt key twice quickly
Double Click Left Shift key	Press the left Shift key twice quickly
Double Click Left Ctrl key	Press the left Ctrl key twice quickly

6. Select the Local Port Connectkey. Use a connect key sequence to connect to a target and switch to another target. You can then use the hot key to disconnect from the target and return to the local port GUI. The connect key works for both standard servers and blade chassis. Once the local port connect key is created, it will appear in the Navigation panel of the GUI so you can use it as a reference. See **Connect Key Examples** (on page 234) for examples of connect key sequences.
7. Set the Video Switching Delay from between 0 - 5 seconds, if necessary. Generally 0 is used unless more time is needed (certain monitors require more time to switch the video).
8. If you would like to use the power save feature.
 - a. Select the Power Save Mode checkbox.
 - b. Set the amount of time (in minutes) in which Power Save Mode will be initiated.
9. Choose the resolution for the Dominion KX II Local Console from the drop-down list. The browser will be restarted when this change is made.
 - 800x600
 - 1024x768
 - 1280x1024
10. Choose the refresh rate from the drop-down list. The browser will be restarted when this change is made.
 - 60 Hz
 - 75 Hz

11. Choose the type of local user authentication.

- Local/LDAP/RADIUS. This is the recommended option. For more information about authentication, see **Remote Authentication** (on page 35).
- None. There is no authentication for Local Console access. This option is recommended for secure environments only.
- Select the "Ignore CC managed mode on local port" checkbox if you would like local user access to the Dominion KX II even when the device is under CC-SG management.

Note: If you initially choose not to ignore CC Manage mode on the local port but later want local port access, you will have to remove the device from under CC-SG management (from within CC-SG). You will then be able to check this checkbox.

Note: In order to use the standard local port and extended local port while the Dominion KX II is under CC-SG management, "Ignore CC managed mode on local port" option must be selected. Select the "Ignore CC managed mode on local port" checkbox if you would like local user access, via the standard or extended local port, to the Dominion KX II when the device is under CC-SG management.

12. Click OK.

KX2-832 and KX2-864 Standard and Extended Local Port Settings

The KX2-832 and KX2-864 provides you with two local port options: the standard local port and the extended local port. Each of these port options is enabled and disabled from the Remote Console on the Port Configuration page or from the Local Console on the Local Port Settings page. For more information, see **Configuring Dominion KX II Local Port Settings** (on page 175).

By default, the standard local port is enabled and the extended local port is disabled. If you would like to extend the reach of the local port, enable the extended local port and use a Cat5/5e/6 cable to connect to the DKX2-832 or DKX2-864 from a Paragon II UMT, EUST, UST or URKVMG.

Note: If the extended local port is enabled on the KX2-832 and KX2-864 and nothing is connected to the port, you will experience a delay of 2-3 seconds when switching to a target via the Local port.

You must have Administrator privileges to configure these options. To access a port, you only need to enter your username and password once. You do not have to enter these credentials for each port you access.

See the **Specifications** (on page 242) section for details on the devices supported by the extended local port, as well as distance specifications and supported CIMs.

KX2-832 and KX2-864 Connection Limitations

The standard and extended local ports share access to a target. When both are enabled, the keyboard, video and mouse are shared between the standard and extended local ports. Both will be connected to or disconnected from the target.

When either the standard or extended local ports is disabled, the keyboard, video and mouse for the ports will be disabled and a message is displayed you that the local ports have been disabled.

Chapter 8 Power Strip (Rack PDU) Outlet Control

In This Chapter

Overview	180
Turning Outlets On/Off and Cycling Power	181

Overview

The Dominion KX II allows you to control Raritan PX and RPC series power strip outlets connected to the Dominion KX II through a D2CIM-PWR.

*Note: For information on setting up a PX, see the **Dominion PX User Guide**.*

Once a PX or RPC series is setup and then attached to the Dominion KX II, the power strip and its outlets can be controlled from the Powerstrip page in the Dominion KX II interface. This page is accessed by clicking on the Power menu at the top of the page.

From the Powerstrip page, you are able to turn the outlets on and off, as well as cycle their power. You are also able to view the following power strip and outlet information:

- Powerstrip Device Information:
 - Name
 - Model
 - Temperature
 - Current Amps
 - Maximum Amps
 - Voltage
 - Power in Watts
 - Power in Volts Ampere
- Outlet Display Information:
 - Name - Named assigned to the outlet when it was configured.
 - State - On or Off status of the outlet.
 - Control - Turn outlets on or off, or cycle their power.
 - Association - The ports associated with the outlet.

Initially, when you open the Powerstrip page, the power strips that are currently connected to the Dominion KX II are displayed in the Powerstrip drop-down. Additionally, information relating to the currently selected power strip is displayed. The name, state, and power strip port associations are not displayed, nor are the on, off, and cycle controls. Click the Refresh button to view this information and the outlet controls. If no power strips are connected to the Dominion KX II, a message stating "No powerstrips found" will be displayed in the Powerstrip Device section of the page.

Home > Powerstrip Log

Operation completed successfully.

Powerstrip Device

Powerstrip: rk-power Refresh

Name: Model: Temperature: CurrentAmps: MaxAmps: Voltage: PowerInWatt: PowerInVA:
 rk-power PCR8 29 °C 0 A 0 A 118 V 3 W 0 VA

Name	State	Control	Associations
Outlet 1	on	On Off Cycle	Dominion_Port9
Outlet 2	on	On Off Cycle	
Outlet 3	on	On Off Cycle	
Outlet 4	on	On Off Cycle	
Outlet 5	on	On Off Cycle	Dominion_Port2
Outlet 6	on	On Off Cycle	
Outlet 7	on	On Off Cycle	
Outlet 8	on	On Off Cycle	

Turning Outlets On/Off and Cycling Power

► To turn an outlet on:

1. Click the Power menu to access the Powerstrip page.
2. From the Powerstrip drop-down, select the PX power strip you want to turn on.
3. Click Refresh to view the power controls.

4. Click On.

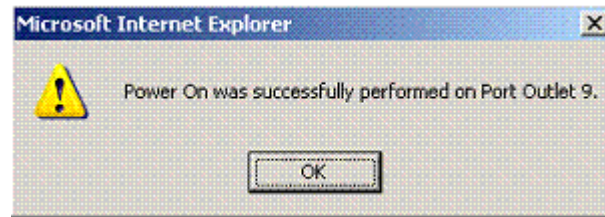

5. Click OK to close the Power On confirmation dialog. The outlet will be turned on and its state will be displayed as 'on'.

► **To turn an outlet off:**

1. Click Off.
2. Click OK on the Power Off dialog.

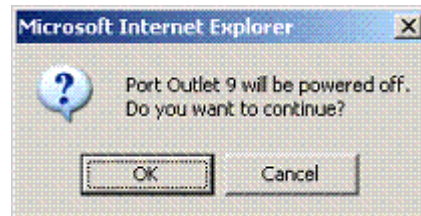

3. Click OK on the Power Off confirmation dialog. The outlet will be turned off and its state will be displayed as 'off'.

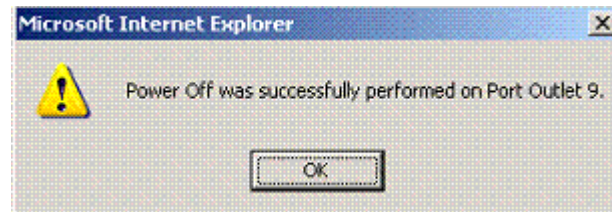

► **To cycle the power of an outlet:**

1. Click the Cycle button. The Power Cycle Port dialog opens.

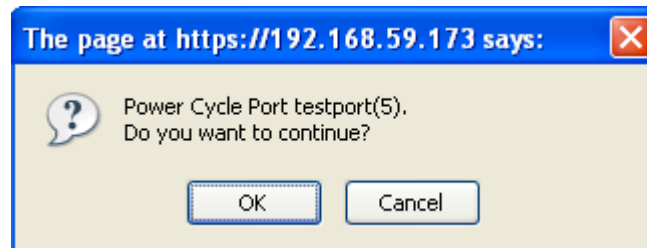

2. Click OK. The outlet will then cycle (note that this may take a few seconds).

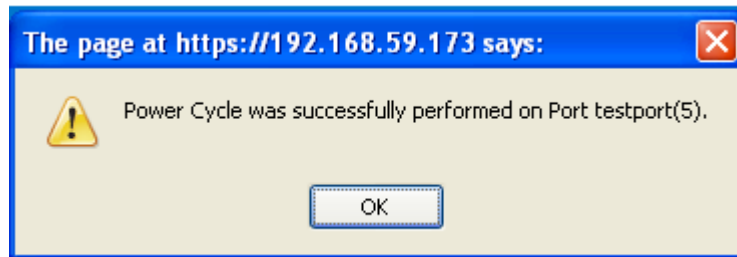

3. Once the cycling is complete the dialog will open. Click OK to close the dialog.

Chapter 9 Security Management

In This Chapter

Security Settings.....	184
Configuring IP Access Control	193
SSL Certificates.....	195

Security Settings

From the Security Settings page, you can specify login limitations, user blocking, password rules, and encryption and share settings.

Raritan SSL certificates are used for public and private key exchanges, and provide an additional level of security. Raritan web server certificates are self-signed. Java applet certificates are signed by a VeriSign certificate. Encryption guarantees that your information is safe from eavesdropping and these certificates ensure that you can trust that the entity is Raritan, Inc.

► **To configure the security settings:**

1. Choose Security > Security Settings. The Security Settings page opens.
2. Update the **Login Limitations** (on page 185) settings as appropriate.
3. Update the **Strong Passwords** (on page 186) settings as appropriate.
4. Update the **User Blocking** (on page 187) settings as appropriate.
5. Update the Encryption & Share settings as appropriate.
6. Click OK.

► **To reset back to defaults:**

- Click Reset to Defaults.

Home > Security > Security Settings

Login Limitations	User Blocking
<input type="checkbox"/> Enable Single Login Limitation <input type="checkbox"/> Enable Password Aging Password Aging Interval (days) <input type="text" value="60"/> <input type="checkbox"/> Log Out Idle Users After (1-365 minutes) <input type="text" value="1"/>	<input checked="" type="radio"/> Disabled <input type="radio"/> Timer Lockout Attempts <input type="text" value="3"/> Lockout Time <input type="text" value="5"/> <input type="radio"/> Deactivate User-ID Failed Attempts <input type="text" value="3"/>
Strong Passwords	Encryption & Share
<input type="checkbox"/> Enable Strong Passwords Minimum length of strong password <input type="text" value="8"/> Maximum length of strong password <input type="text" value="16"/> <input checked="" type="checkbox"/> Enforce at least one lower case character <input checked="" type="checkbox"/> Enforce at least one upper case character <input checked="" type="checkbox"/> Enforce at least one numeric character <input checked="" type="checkbox"/> Enforce at least one printable special character Number of restricted passwords based on history <input type="text" value="5"/>	Encryption Mode <input type="text" value="Auto"/> <input checked="" type="checkbox"/> Apply Encryption Mode to KVM and Virtual Media (Forced in FIPS 140-2 Mode) <input type="checkbox"/> Enable FIPS 140-2 Mode (Changes are activated on reboot only!) Current FIPS status: Inactive PC Share Mode <input type="text" value="PC-Share"/> <input checked="" type="checkbox"/> VM Share Mode Local Device Reset Mode <input type="text" value="Enable Local Factory Reset"/>

OK Reset To Defaults Cancel

Login Limitations

Using login limitations, you can specify restrictions for single login, password aging, and the logging out idle users.

Limitation	Description
Enable single login limitation	When selected, only one login per user name is allowed at any time. When deselected, a given user name/password combination can be connected into the device from several client workstations simultaneously.
Enable password aging	When selected, all users are required to change their passwords periodically based on the number of days specified in Password Aging Interval field. This field is enabled and required when the

Limitation	Description
	Enable Password Aging checkbox is selected. Enter the number of days after which a password change is required. The default is 60 days.
Log out idle users, After (1-365 minutes)	Select the "Log off idle users" checkbox to automatically disconnect users after the amount of time you specify in the "After (1-365 minutes)" field. If there is no activity from the keyboard or mouse, all sessions and all resources are logged out. If a virtual media session is in progress, however, the session does not timeout. The After field is used to set the amount of time (in minutes) after which an idle user will be logged out. This field is enabled when the Log Out Idle Users option is selected. Up to 365 minutes can be entered as the field value

Strong Passwords

Strong passwords provide more secure local authentication for the system. Using strong passwords, you can specify the format of valid Dominion KX II local passwords such as minimum and maximum length, required characters, and password history retention.

Strong passwords require user-created passwords to have a minimum of 8 characters with at least one alphabetical character and one nonalphabetical character (punctuation character or number). In addition, the first four characters of the password and the user name cannot match.

When selected, strong password rules are enforced. Users with passwords not meeting strong password criteria will automatically be required to change their password on their next login. When deselected, only the standard format validation is enforced. When selected, the following fields are enabled and required:

Field	Description
Minimum length of strong password	Passwords must be at least 8 characters long. The default is 8, but it can be up to 63.
Maximum length of strong password	The default is 16, but can be up to 64 characters long.
Enforce at least one lower case character	When checked, at least one lower case character is required in the password.
Enforce at least one upper	When checked, at least one upper case

Field	Description
case character	character is required in the password.
Enforce at least one numeric character	When checked, at least one numeric character is required in the password.
Enforce at least one printable special character	When checked, at least one special character (printable) is required in the password.
Number of restricted passwords based on history	This field represents the password history depth. That is, the number of prior passwords that cannot be repeated. The range is 1-12 and the default is 5.

User Blocking

The User Blocking options specify the criteria by which users are blocked from accessing the system after the specified number of unsuccessful login attempts.

The three options are mutually exclusive:

Option	Description
Disabled	The default option. Users are not blocked regardless of the number of times they fail authentication.

Option	Description
Timer Lockout	<p>Users are denied access to the system for the specified amount of time after exceeding the specified number of unsuccessful login attempts. When selected, the following fields are enabled:</p> <ul style="list-style-type: none"> Attempts - The number of unsuccessful login attempts after which the user will be locked out. The valid range is 1 - 10 and the default is 3 attempts. Lockout Time - The amount of time for which the user will be locked out. The valid range is 1 - 1440 minutes and the default is 5 minutes. <p><i>Note: Users in the role of Administrator are exempt from the timer lockout settings.</i></p>
Deactivate User-ID	<p>When selected, this option specifies that the user will be locked out of the system after the number of failed login attempts specified in the Failed Attempts field:</p> <ul style="list-style-type: none"> Failed Attempts - The number of unsuccessful login attempts after which the user's User-ID will be deactivated. This field is enabled when the Deactivate User-ID option is selected. The valid range is 1 - 10.

When a user-ID is deactivated after the specified number of failed attempts, the administrator must change the user password and activate the user account by selecting the Active checkbox on the User page.

Encryption & Share

Using the Encryption & Share settings you can specify the type of encryption used, PC and VM share modes, and the type of reset performed when the Dominion KX II Reset button is pressed.

WARNING: If you select an encryption mode that is not supported by your browser, you will not be able to access the Dominion KX II from your browser.

1. Choose one of the options from the Encryption Mode drop-down list. When an encryption mode is selected, a warning appears, stating that if your browser does not support the selected mode, you will not be able to connect to the Dominion KX II. The warning states "When the Encryption Mode is specified please ensure that your browser supports this encryption mode; otherwise you will not be able to connect to the Dominion KX II."

Encryption mode	Description
Auto	<p>This is the recommended option. The Dominion KX II autonegotiates to the highest level of encryption possible.</p> <p>You <i>must</i> select Auto in order for the device and client to successfully negotiate the use of FIPS compliant algorithms.</p>
RC4	<p>Secures user names, passwords and KVM data, including video transmissions using the RSA RC4 encryption method. This is a 128-bit Secure Sockets Layer (SSL) protocol that provides a private communications channel between the Dominion KX II device and the Remote PC during initial connection authentication.</p> <p>If you enable FIPS 140-2 mode and RC4 has been selected, you will receive an error message. RC4 is not available while in FIPS 140-2 mode.</p>
AES-128	<p>The Advanced Encryption Standard (AES) is a National Institute of Standards and Technology specification for the encryption of electronic data. 128 is the key length. When AES-128 is specified, be certain that your browser supports it, otherwise you will not be able to connect. See Checking Your Browser for AES Encryption (on page 191) for more information.</p>
AES-256	<p>The Advanced Encryption Standard (AES) is a National Institute of Standards and Technology specification for the encryption of electronic data. 256 is the key length. When AES-256 is specified, be certain that your browser supports it, otherwise you will not be able to connect. See Checking Your Browser for AES Encryption (on page 191) for more information.</p>

Note: MPC will always negotiate to the highest encryption and will match the Encryption Mode setting if not set to Auto.

Note: If you are running Windows XP® operating system with Service Pack 2, Internet Explorer 7 cannot connect remotely to the Dominion KX II using AES-128 encryption.

2. Apply Encryption Mode to KVM and Virtual Media. When selected, this option applies the selected encryption mode to both KVM and virtual media. After authentication, KVM and virtual media data is also transferred with 128-bit encryption.
3. For government and other high security environments, enable FIPS 140-2 Mode by selecting the Enable FIPS 140-2 checkbox. See **Enabling FIPS 140-2** (on page 191) for information on enabling FIPS 140-2.
4. PC Share Mode. Determines global concurrent remote KVM access, enabling up to eight remote users to simultaneously log into one Dominion KX II and concurrently view and control the same target server through the device. Click the drop-down list to select one of the following options:
 - Private - No PC share. This is the default mode. Each target server can be accessed exclusively by only one user at a time.
 - PC-Share - KVM target servers can be accessed by up to eight users (administrator or non-administrator) at one time. Each remote user has equal keyboard and mouse control, however, note that uneven control will occur if one user does not stop typing or moving the mouse.
5. If needed, select VM Share Mode. This option is enabled only when PC-Share mode is enabled. When selected, this option permits the sharing of virtual media among multiple users, that is, several users can access the same virtual media session. The default is disabled.
6. If needed, select the Disable Local Port Output checkbox. If this option is selected, there is no video output on the local port. This setting applies only to the KX2 832 and KX2 864. If you are using smart card readers, the local port *must* be disabled.
7. If needed, select Local Device Reset Mode. This option specifies which actions are taken when the hardware Reset button (at the back of the device) is depressed. For more information, see **Resetting the Dominion KX II Using the Reset Button**. Choose one of the following options:

Local device reset mode	Description
Enable Local Factory Reset (default)	Returns the Dominion KX II device to the factory defaults.
Enable Local Admin Password Reset	Resets the local administrator password only. The password is reset to raritan.
Disable All Local Resets	No reset action is taken.

Checking Your Browser for AES Encryption

The Dominion KX II supports AES-256. If you do not know if your browser uses AES, check with the browser manufacturer or navigate to the <https://www.fortify.net/sslcheck.html> website using the browser with the encryption method you want to check. This website detects your browser's encryption method and displays a report.

Note: IE6 does not support AES 128 or 256-bit encryption.

AES 256 Prerequisites and Supported Configurations

AES 256-bit encryption is supported on the following web browsers only:

- Firefox 2.0.0.x and 3
- Mozilla 1.7.13
- Internet Explorer 7 and 8

In addition to browser support, AES 256-bit encryption requires the installation of Java Cryptography Extension (JCE) Unlimited Strength Jurisdiction Policy Files.

Jurisdiction files for various JRE's are available at the "other downloads" section of the following link:

- JRE1.5 - http://java.sun.com/javase/downloads/index_jdk5.jsp

Enabling FIPS 140-2

For government and other high security environments, enabling FIPS 140-2 mode may be desirable. The Dominion KX II uses an embedded FIPS 140-2-validated cryptographic module running on a Linux platform per FIPS 140-2 Implementation Guidance section G.5 guidelines. Once this mode is enabled, the private key used to generate the SSL certificates must be internally generated; it cannot be downloaded or exported.

► To enable FIPS 140-2:

1. Access the Encryption & Share page (see **Encryption & Share** (on page 188)).
2. Enable FIPS 140-2 Mode by selecting the Enable FIPS 140-2 checkbox in the Encryption & Share section of the Security Settings page. You will utilize FIPS 140-2 approved algorithms for external communications once in FIPS 140-2 mode. The FIPS cryptographic module is used for encryption of KVM session traffic consisting of video, keyboard, mouse, virtual media and smart card data.
3. Reboot the Dominion KX II. **Required**

Once FIPS mode is activated, 'FIPS Mode: Enabled' will be displayed in the Device Information section in the left panel of the screen.

For additional security, you can also create a new Certificate Signing Request once FIPS mode is activated. This will be created using the required key ciphers. Upload the certificate after it is signed or create a self-signed certificate. The SSL Certificate status will updated from 'Not FIPS Mode Compliant' to 'FIPS Mode Compliant'.

When FIPS mode is activated, key files cannot be downloaded or uploaded. The most recently created CSR will be associated internally with the key file. Further, the SSL Certificate from the CA and its private key are not included in the full restore of the backed-up file. The key cannot be exported from Dominion KX II.

FIPS 140-2 Support Requirements

The Dominion KX II supports the use of FIPS 140-20 approved encryption algorithms. This allows an SSL server and client to successfully negotiate the cipher suite used for the encrypted session when a client is configured for FIPS 140-2 only mode.

Following are the recommendations for using FIPS 140-2 with the Dominion KX II:

Dominion KX II

- Set the Encryption & Share to Auto on the Security Settings page. See Encryption & Share.

Microsoft Client

- FIPS 140-2 should be enabled on the client computer and in Internet Explorer.

► To enable FIPS 140-2 on a Windows client:

1. Select Control Panel > Administrative Tools > Local Security Policy to open the Local Security Settings dialog.
2. From the navigation tree, select Select Local Policies > Security Options.
3. Enable "System Cryptography: Use FIPS compliant algorithms for encryption, hashing and signing".
4. Reboot the client computer.

► To enable FIPS 140-2 in Internet Explorer:

1. In Internet Explorer, select Tools > Internet Options and click on the Advanced tab.
2. Select the Use TLS 1.0 checkbox.
3. Restart the browser.

Configuring IP Access Control

Using IP access control, you can control access to your Dominion KX II. By setting a global Access Control List (ACL) you are ensuring that your device does not respond to packets being sent from disallowed IP addresses. The IP access control is global, affecting the Dominion KX II as a whole, but you can also control access to your device at the group level. See **Group-Based IP ACL (Access Control List)** (on page 108) for more information about group-level control.

Important: IP address 127.0.0.1 is used by the Dominion KX II local port. When creating an IP Access Control list, 127.0.0.1 should not be within the range of IP addresses that are blocked or you will not have access to the Dominion KX II local port.

► To use IP access control:

1. Open the IP Access Control page by selecting Security > IP Access Control. The IP Access Control page opens.
2. Select the Enable IP Access Control checkbox to enable IP access control and the remaining fields on the page.
3. Choose the Default Policy. This is the action taken for IP addresses that are not within the ranges you specify.
 - Accept - IP addresses are allowed access to the Dominion KX II device.
 - Drop - IP addresses are denied access to the Dominion KX II device.

Note: Both IPv4 and IPv6 addresses are supported.

► To add (append) rules:

1. Type the IP address and subnet mask in the IPv4/Mask or IPv6/Prefix Length field.

Note: The IP address should be entered using CIDR (Classless Inter-Domain Routing notation, in which the first 24 bits are used as a network address).

2. Choose the Policy from the drop-down list.
3. Click Append. The rule is added to the bottom of the rules list.

► To insert a rule:

1. Type a rule #. A rule # is required when using the Insert command.
2. Type the IP address and subnet mask in the IPv4/Mask or IPv6/Prefix Length field.

3. Choose the Policy from the drop-down list.
4. Click Insert. If the rule # you just typed equals an existing rule #, the new rule is placed ahead of the existing rule and all rules are moved down in the list.

Tip: The rule numbers allow you to have more control over the order in which the rules are created.

► **To replace a rule:**

1. Specify the rule # you want to replace.
2. Type the IP address and subnet mask in the IPv4/Mask or IPv6/Prefix Length field.
3. Choose the Policy from the drop-down list.
4. Click Replace. Your new rule replaces the original rule with the same rule #.

► **To delete a rule:**

1. Specify the rule # you want to delete.
2. Click Delete.
3. You are prompted to confirm the deletion. Click OK.

Home > Security > IP Access Control

IP Access Control

☒ **Enable IP Access Control**

Default policy
 ACCEPT ▼

Rule #	IPv4/Mask or IPv6/Prefix Length	Policy
1	192.168.59.192/32	ACCEPT
2	192.168.61.0/24	ACCEPT
3	255.255.0.0/16	ACCEPT

ACCEPT ▼

SSL Certificates

The Dominion KX II uses the Secure Socket Layer (SSL) protocol for any encrypted network traffic between itself and a connected client. When establishing a connection, the Dominion KX II has to identify itself to a client using a cryptographic certificate.

It is possible to generate a Certificate Signing Request (CSR) and install a certificate signed by the Certificate Authority (CA) on the Dominion KX II. The CA verifies the identity of the originator of the CSR. The CA then returns a certificate containing its signature to the originator. The certificate, bearing the signature of the well-known CA, is used to vouch for the identity of the presenter of the certificate.

Certificate Signing Request (CSR)

Common name	<input type="text"/>
Organizational unit	<input type="text"/>
Organization	<input type="text"/>
Locality/City	<input type="text"/>
State/Province	<input type="text"/>
Country (ISO code)	<input type="text"/>
Email	<input type="text"/>
Challenge password	<input type="text"/>
Confirm Challenge password	<input type="text"/>
Key length (bits)	<input type="text" value="1024"/> * <input type="button" value="Create"/>

* Stored value is equal to the default.

► **To create and install a SSL certificate:**

1. Select Security > SSL Certificate.

2. Complete the following fields:
 - a. Common name - The network name of the Dominion KX II once it is installed in the user's network (usually the fully qualified domain name). It is identical to the name that is used to access the Dominion KX II with a web browser but without the prefix "http://". In case the name given here and the actual network name differ, the browser will pop up a security warning when the Dominion KX II is accessed using HTTPS.
 - b. Organizational unit - This field is used for specifying to which department within an organization the Dominion KX II belongs.
 - c. Organization - The name of the organization to which the Dominion KX II belongs.
 - d. Locality/City - The city where the organization is located.
 - e. State/Province - The state or province where the organization is located.
 - f. Country (ISO code) - The country where the organization is located. This is the two-letter ISO code, e.g. DE for Germany, or US for the U.S.
 - g. Challenge Password - Some certification authorities require a challenge password to authorize later changes on the certificate (e.g. revocation of the certificate). The minimum length of this password is four characters.
 - h. Confirm Challenge Password - Confirmation of the Challenge Password.
 - i. Email - The email address of a contact person that is responsible for the Dominion KX II and its security.
 - j. Key length - The length of the generated key in bits. 1024 is the default.
3. Click Create to generate the Certificate Signing Request (CSR).

► **To download a CSR certificate:**

1. The CSR and the file containing the private key used when generating it can be downloaded by click the Download button.

Note: The CSR and the private key file are a matched set and should be treated accordingly. If the signed certificate is not matched with the private key used to generate the original CSR, the certificate will not be useful. This applies to uploading and downloading the CSR and private key files.

2. Send the saved CSR to a CA for certification. You will get the new certificate from the CA.

► **To upload a CSR:**

1. Upload the certificate to the Dominion KX II by clicking the Upload button.

Note: The CSR and the private key file are a matched set and should be treated accordingly. If the signed certificate is not matched with the private key used to generate the original CSR, the certificate will not be useful. This applies to uploading and downloading the CSR and private key files.

Certificate Signing Request (CSR)	Certificate Upload
<p>The following CSR is pending:</p> <pre>countryName = US stateOrProvinceName = DC localityName = Washington organizationName = ACME Corp. organizationalUnitName = Marketing Dept. commonName = John Doe emailAddress = johndoe@acme.com</pre> <p> <input type="button" value="Download"/> <input type="button" value="Delete"/> </p>	<p>SSL Certificate File</p> <p> <input type="text"/> <input type="button" value="Browse..."/> </p> <p> <input type="button" value="Upload"/> </p>

After completing these three steps the Dominion KX II has its own certificate that is used for identifying the card to its clients.

Important: If you destroy the CSR on the Dominion KX II there is no way to get it back! In case you deleted it by mistake, you have to repeat the three steps as described above. To avoid this, use the download function so you will have a copy of the CSR and its private key.

Chapter 10 Maintenance

In This Chapter

Audit Log.....	198
Device Information.....	199
Backup and Restore	200
USB Profile Management	203
Upgrading CIMs.....	204
Upgrading Firmware	205
Upgrade History.....	207
Rebooting	207
Stopping CC-SG Management.....	209

Audit Log

A log is created of the Dominion KX II system events.

► To view the audit log for your Dominion KX II:

1. Choose Maintenance > Audit Log. The Audit Log page opens.

The Audit Log page displays events by date and time (most recent events listed first). The Audit Log provides the following information:

- Date - The date and time that the event occurred based on a 24-hour clock.
- Event - The event name as listed in the Event Management page.
- Description - Detailed description of the event.

► To save the audit log:

Note: Saving the audit log is available only on the Dominion KX II Remote Console, not on the Local Console.

1. Click Save to File. A Save File dialog appears.
2. Choose the desired file name and location and click Save. The audit log is saved locally on your client machine with the name and location specified.

► To page through the audit log:

- Use the [Older] and [Newer] links.

Device Information

The Device Information page provides detailed information about your Dominion KX II device and the CIMs in use. This information is helpful should you need to contact Raritan Technical Support.

► **To view information about your Dominion KX II and CIMs:**

- Choose Maintenance > Device Information. The Device Information page opens.

The following information is provided about the Dominion KX II:

- Model
- Hardware Revision
- Firmware Version
- Serial Number
- MAC Address

The following information is provided about the CIMs in use:

- Port (number)
- Name
- Type of CIM - DCIM, PCIM, Power Strip, or VM
- Firmware Version
- Serial Number

Home > Maintenance > Device Information

Logout

Device Information	
Model:	D232
Hardware Revision:	0x48
Firmware Version:	2.0.20.5.6882
Serial Number:	HK67500230
MAC Address:	00:0d:5d:03:cc:b5

CIM Information

Port	Name	Type	Firmware Version	Serial Number
1	Dominion	VM	2ASD	HJW7250867
8	PwrStrip	PowerStrip	00B4	PQ16A00058

Backup and Restore

From the Backup/Restore page, you can backup and restore the settings and configuration for your Dominion KX II.

In addition to using backup and restore for business continuity purposes, you can use this feature as a time-saving mechanism. For instance, you can quickly provide access to your team from another Dominion KX II by backing up the user configuration settings from the Dominion KX II in use and restoring those configurations to the new Dominion KX II. You can also set up one Dominion KX II and copy its configuration to multiple Dominion KX II devices.

► **To access the Backup/Restore page:**

- Choose Maintenance > Backup/Restore. The Backup/Restore page opens.

Home > Maintenance > Backup / Restore

Backup / Restore

☒ Full Restore
☐ Protected Restore
☐ Custom Restore

☐ User and Group Restore
☐ Device Settings Restore

Restore File

Note: Backups are always complete system backups. Restores can be complete or partial depending on your selection.

► **If you are using Firefox or Internet Explorer 5 or lower, to backup your Dominion KX II:**

1. Click Backup. A File Download dialog appears.
2. Click Save. A Save As dialog appears.
3. Choose the location, specify a file name, and click Save. A Download Complete dialog appears.
4. Click Close. The backup file is saved locally on your client machine with the name and location specified.

► **If you are using Internet Explorer 6 or higher, to backup your Dominion KX II:**

1. Click Backup. A File Download dialog appears that contains an Open button. Do not click Open.

In IE 6 and higher, IE is used as the default application to open files, so you are prompted to open the file versus save the file. To avoid this, you must change the default application that is used to open files to Wordpad.

2. To do this:
 - a. Save the backup file. The backup file is saved locally on your client machine with the name and location specified.
 - b. Once saved, locate the file and right-click on it. Select properties.
 - c. In general tab, click Change and select Wordpad.

► **To restore your Dominion KX II:**

WARNING: Exercise caution when restoring your Dominion KX II to an earlier version. Usernames and password in place at the time of the backup will be restored. If you do not remember the old administrative usernames and passwords, you will be locked out of the Dominion KX II.

In addition, if you used a different IP address at the time of the backup, that IP address will be restored as well. If the configuration uses DHCP, you may want to perform this operation only when you have access to the local port to check the IP address after the update.

1. Choose the type of restore you want to run:

- Full Restore - A complete restore of the entire system. Generally used for traditional backup and restore purposes.
 - Protected Restore - Everything is restored except device-specific information such as IP address, name, and so forth. With this option, you can setup one Dominion KX II and copy the configuration to multiple Dominion KX II devices.
 - Custom Restore - With this option, you can select User and Group Restore, Device Settings Restore, or both:
 - User and Group Restore - This option includes only user and group information. This option *does not* restore the certificate and the private key files. Use this option to quickly set up users on a different Dominion KX II.
 - Device Settings Restore - This option includes only device settings such as power associations, USB profiles, blade chassis related configuration parameters, and Port Group assignments. Use this option to quickly copy the device information.
1. Click Browse. A Choose File dialog appears.
 2. Navigate to and select the appropriate backup file and click Open. The selected file is listed in the Restore File field.
 3. Click Restore. The configuration (based on the type of restore selected) is restored.

USB Profile Management

From the USB Profile Management page, you can upload custom profiles provided by Raritan tech support. These profiles are designed to address the needs of your target server's configuration, in the event that the set of standard profiles does not already address them. Raritan tech support will provide the custom profile and work with you to verify the solution for your target server's specific needs.

► **To access the USB Profile Management page:**

- Choose > Maintenance > USB Profile Management. The USB Profile Management page opens.

Home > Maintenance > USB Profile Management Logout

Profile successfully uploaded.

USB Profile File:
 Browse...

Selected	Active	Profile	Profile Key
<input type="checkbox"/>	No	Dell Dimension 1 Custom Profile for Dell Dimension/n- Force full-speed is ON - Order: HID interface first, Mass Storage second - CDROM and removable drive cannot be used simultaneously	40000300

Deleting an active profile may be disruptive to sessions in progress.

Delete

► **To upload a custom profile to your Dominion KX II:**

1. Click the Browse button. A Choose File dialog appears.
2. Navigate to and select the appropriate custom profile file and click Open. The file selected is listed in the USB Profile File field.
3. Click Upload. The custom profile will be uploaded and displayed in the Profile table.

Note: If an error or warning is displayed during the upload process (for example, overwriting an existing custom profile), you may decide to continue with the upload by clicking on Upload or cancel by clicking on Cancel.

► **To delete a custom profile to your Dominion KX II:**

1. Check the box corresponding to the row of the table containing the custom profile to be deleted.
2. Click Delete. The custom profile will be deleted and removed from the Profile table.

As noted, you may delete a custom profile from the system while it is still designated as an active profile. Doing so will terminate any virtual media sessions that were in place.

Handling Conflicts in Profile Names

A naming conflict between custom and standard USB profiles may occur when a firmware upgrade is performed. This may occur if a custom profile that has been created and incorporated into the list of standard profiles has the same name as a new USB profile that is downloaded as part of the firmware upgrade.

Should this occur, the preexisting custom profile will be tagged as 'old_'. For example, if a custom profile called GenericUSBProfile5 has been created and a profile with the same name is downloaded during a firmware upgrade, the existing file will then be called 'old_GenericUSBProfile5'.

You can delete the existing profile if needed. See **USB Profile Management** (on page 203) for more information.

Upgrading CIMs

Use this procedure to upgrade CIMs using the firmware versions stored in the memory of your Dominion KX II device. In general, all CIMs are upgraded when you upgrade the device firmware using the Firmware Upgrade page.

In order to make use of USB profiles, you must use a D2CIM-VUSB or D2CIM-DVUSB with updated firmware. A VM-CIM that has not had its firmware upgraded will support a broad range of configurations (Windows®, Keyboard, Mouse, CD-ROM, and Removable Device) but will not be able to make use of profiles optimized for particular target configurations. Given this, existing VM-CIMs should be upgraded with the latest firmware in order to access USB profiles. Until existing VM-CIMs are upgraded, they will be able to provide functionality equivalent to the 'Generic' profile.

Note: Only D2CIM-VUSB can be upgraded from this page.

► **To upgrade CIMs using the Dominion KX II memory:**

1. Choose Maintenance > CIM Firmware Upgrade. The CIM Upgrade from page opens.

The Port (number), Name, Type, Current CIM Version, and Upgrade CIM Version are displayed for easy identification of the CIMs.

2. Check the Selected checkbox for each CIM you want to upgrade.

Tip: Use the Select All and Deselect All buttons to quickly select all (or deselect all) of the CIMs.

3. Click the Upgrade button. You are prompted to confirm the upgrade.
4. Click OK to continue the upgrade. Progress bars are displayed during the upgrade. Upgrading takes approximately 2 minutes or less per CIM.

Upgrading Firmware

Use the Firmware Upgrade page to upgrade the firmware for your Dominion KX II and all attached CIMs. This page is available in the Dominion KX II Remote Console only.

Important: Do not turn off your Dominion KX II unit or disconnect CIMs while the upgrade is in progress - doing so will likely result in damage to the unit or CIMs.

► **To upgrade your Dominion KX II unit:**

1. Locate the appropriate Raritan firmware distribution file (*.RFP) on the **Raritan website** <http://www.raritan.com> on the Firmware Upgrades web page.
2. Unzip the file. Please read all instructions included in the firmware ZIP files carefully before upgrading.

Note: Copy the firmware update file to a local PC before uploading. Do not load the file from a network drive.

3. Choose Maintenance > Firmware Upgrade. The Firmware Upgrade page opens.

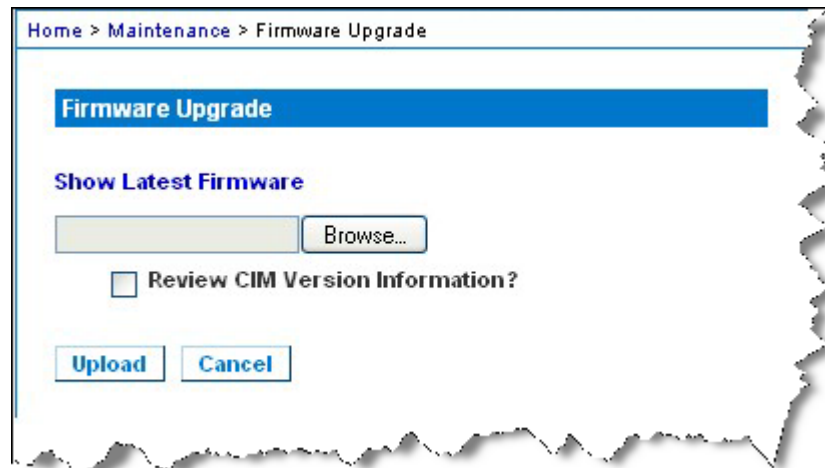

4. Click the Browse button to navigate to the directory where you unzipped the upgrade file.
5. Select the Review CIM Version Information? checkbox if you would like information displayed about the versions of the CIMs in use.

6. Click Upload from the Firmware Upgrade page. Information about the upgrade and version numbers is displayed for your confirmation (if you opted to review CIM information, that information is displayed as well):

Home > Maintenance > Firmware Upgrade Logout

Firmware Upgrade

Current version: 2.0.0.5.5541
New version: 2.0.0.5.5554

This may take some minutes. Please do NOT power off the device while the update is in progress! After a successful update, the device will be reset automatically.

Port	Name	Type	Current CIM Version	Upgrade CIM Version
1	Dominion-KX2_Port1	VM	2A36	2A41
8	Dominion-KX2_Port8	PowerStrip	00B2	00B3

Note: At this point, connected users are logged out, and new login attempts are blocked.

7. Click Upgrade. Please wait for the upgrade to complete. Status information and progress bars are displayed during the upgrade. Upon completion of the upgrade, the unit reboots (1 beep sounds to signal that the reboot has completed).

Firmware Upgrade in Progress...

Upgrade successful.

The Device DominionKX has been updated with new firmware version 2.0.0.2.5240.

Device will reboot now and this will take approximately 5 minutes. Please close the browser for approximately 5 minutes before logging in again.

Progress: Upgrade Finished

100%

8. As prompted, close the browser and wait approximately 5 minutes before logging in to the Dominion KX II again.

For information about upgrading the device firmware using the Multi-Platform Client, see Upgrading Device Firmware in the **KVM and Serial Access Clients Guide**.

Note: Firmware upgrades are not supported via modem.

Upgrade History

The Dominion KX II provides information about upgrades performed on the Dominion KX II and attached CIMS.

► To view the upgrade history:

- Choose Maintenance > Upgrade History. The Upgrade History page opens.

Information is provided about the Dominion KX II upgrade(s) that have been run, the final status of the upgrade, the start and end times, and the previous and current firmware versions. Information is also provided about the CIMS, which can be obtained by clicking the show link for an upgrade. The CIM information provided is:

- Type - The type of CIM.
- Port - The port where the CIM is connected.
- User - The user who performed the upgrade.
- IP - IP address firmware location.
- Start Time - Start time of the upgrade.
- End Time - end time of the upgrade.
- Previous Version - Previous CIM firmware version.
- Upgrade Version - Current CIM firmware version.
- CIMs - Upgraded CIMs.
- Result - The result of the upgrade (success or fail).

Type	User	IP	Start Time	End Time	Previous Version	Upgrade Version	CIM's	Result
Full Firmware Upgrade	admin	192.168.59.63	June 16, 2008 14:15	June 16, 2008 14:23	2.0.20.5.6882	2.0.20.5.6926	show	Successful
Full Firmware Upgrade	admin	192.168.59.80	May 22, 2008 17:49	May 22, 2008 17:56	2.0.20.1.6853	2.0.20.5.6882	show	Successful

Rebooting

The Reboot page provides a safe and controlled way to reboot your Dominion KX II. This is the recommended method for rebooting.

Important: All KVM and serial connections will be closed and all users will be logged off.

► **To reboot your Dominion KX II:**

1. Choose Maintenance > Reboot. The Reboot page opens.

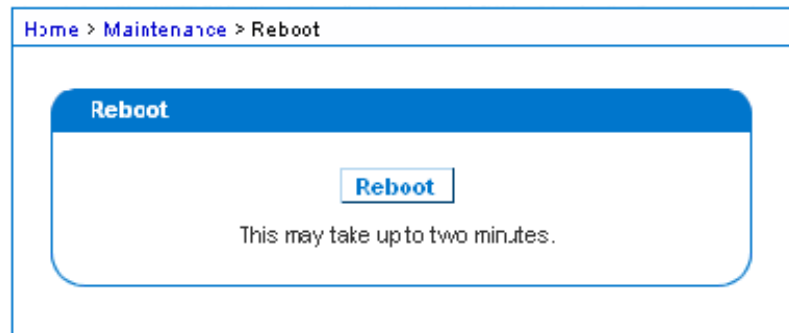

2. Click Reboot. You are prompted to confirm the action. Click Yes to proceed with the reboot.

Stopping CC-SG Management

While the Dominion KX II is under CC-SG management, if you try to access the device directly, you are notified that it the device is under CC-SG management.

If you are managing the Dominion KX II through CC-SG and connectivity between CC-SG and the Dominion KX II is lost after the specified timeout interval (typically 10 minutes), you are able to end the CC-SG management session from the Dominion KX II console.

Note: You must have the appropriate permissions to end CC-SG management of the Dominion KX II. Additionally, the Stop CC-SG Management option will not be provided unless you are currently using CC-SG to manage the Dominion KX II.

► To stop CC-SG management of a Dominion KX II:

1. Click Maintenance > Stop CC-SG Management. A message indicating that the device is being managed by CC-SG will be displayed. An option to remove the device from CC-SG management will also be displayed.

2. Click Yes to begin the processing of removing the device from CC-SG management. A confirmation message will then displayed asking you to confirm that you want the remove the device from CC-SG management.

3. Click Yes to remove the device CC-SG management. Once CC-SG management has ended, a confirmation will be displayed.

Chapter 11 Diagnostics

In This Chapter

Network Interface Page	211
Network Statistics Page.....	211
Ping Host Page.....	214
Trace Route to Host Page.....	214
Device Diagnostics	216

Network Interface Page

The Dominion KX II provides information about the status of your network interface.

► **To view information about your network interface:**

- Choose Diagnostics > Network Interface. The Network Interface page opens.

The following information is displayed:

- Whether the Ethernet interface is up or down.
- Whether the gateway is pingable or not.
- The LAN port that is currently active.

► **To refresh this information:**

- Click the Refresh button.

Network Statistics Page

The Dominion KX II provides statistics about your network interface.

► **To view statistics about your network interface:**

1. Choose Diagnostics > Network Statistics. The Network Statistics page opens.
2. Choose the appropriate option from the Options drop-down list:

- Statistics - Produces a page similar to the one displayed here.

Home > Diagnostics > Network Statistics

Network Statistics

Options:

Result:

```

Ip:
8803 total packets received
0 forwarded
0 incoming packets discarded
8802 incoming packets delivered
8522 requests sent out
Icmp:
0 ICMP messages received
0 input ICMP message failed.
ICMP input histogram:
0 ICMP messages sent
0 ICMP messages failed
ICMP output histogram:
Tcp:
6 active connections openings
849 passive connection openings
0 failed connection attempts
15 connection resets received
1 connections established
7942 segments received
8304 segments send out
0 segments retransmited
0 bad segments received.
0 resets sent
Udp:
233 packets received
    
```

- Interfaces - Produces a page similar to the one displayed here.

Home > Diagnostics > Network Statistics

Network Statistics

Options:

Result:

```

Kernel Interface table
Iface MTU Met RX-OK RX-ERR RX-DRP RX-OVR TX-OK TX-ERR TX-DRP TX-OVR Flg
eth1 1500 0 13828 0 0 0 8680 0 0 0 BMMRU
lo 16436 0 196 0 0 0 196 0 0 0 LRU
    
```

- Route - Produces a page similar to the one displayed here.

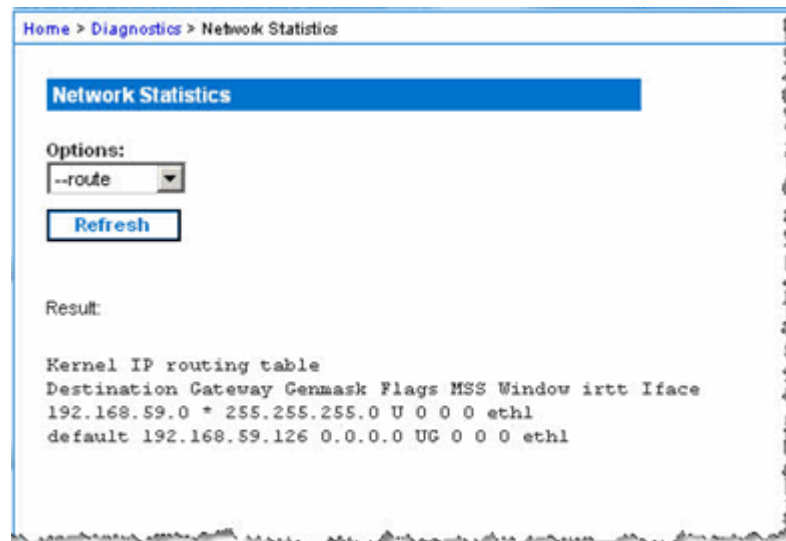

Home > Diagnostics > Network Statistics

Network Statistics

Options:

--route

Refresh

Result:

```
Kernel IP routing table
Destination Gateway Genmask Flags MSS Window irtt Iface
192.168.59.0 * 255.255.255.0 U 0 0 0 eth1
default 192.168.59.126 0.0.0.0 UG 0 0 0 eth1
```

3. Click Refresh. The relevant information is displayed in the Result field.

Ping Host Page

Ping is a network tool used to test whether a particular host or IP address is reachable across an IP network. Using the Ping Host page, you can determine if a target server or another Dominion KX II is accessible.

► **To ping the host:**

1. Choose Diagnostics > Ping Host. The Ping Host page appears.

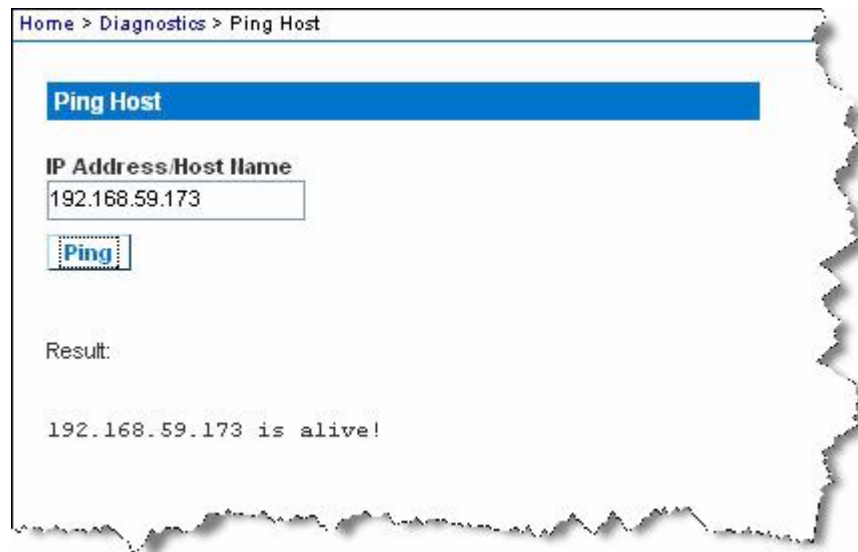

2. Type either the hostname or IP address into the IP Address/Host Name field.

Note: The host name cannot exceed 232 characters in length.

3. Click Ping. The results of the ping are displayed in the Result field.

Note: Both IPv4 and IPv6 addresses are supported.

Trace Route to Host Page

Trace route is a network tool used to determine the route taken to the provided hostname or IP address.

► **To trace the route to the host:**

1. Choose Diagnostics > Trace Route to Host. The Trace Route to Host page opens.

2. Type either the IP address or host name into the IP Address/Host Name field.

Note: The host name cannot exceed 232 characters in length.

3. Choose the maximum hops from the drop-down list (5 to 50 in increments of 5).
4. Click Trace Route. The trace route command is executed for the given hostname or IP address and the maximum hops. The output of trace route is displayed in the Result field.

Home > Diagnostics > Trace Route to Host

Trace Route to Host

IP Address/Host Name
192.168.59.173

Maximum Hops:
10

Trace Route

Result:

```
traceroute started wait for 2mins....  
traceroute to 192.168.59.173 (192.168.59.173), 10 hops max, 40 byte packets  
1 192.168.59.173 (192.168.59.173) 0.497 ms 0.308 ms 0.323 ms
```

Device Diagnostics

Note: This page is for use by Raritan Field Engineers or when you are directed by Raritan Technical Support.

Device diagnostics downloads the diagnostics information from the Dominion KX II to the client machine. Two operations can be performed on this page:

- Execute a special diagnostics script provided by Raritan Technical Support during a critical error debugging session. The script is uploaded to the device and executed. Once this script has been executed, you can download the diagnostics messages through the Save to File button.
- Download the device diagnostic log for a snapshot of diagnostics messages from the Dominion KX II device to the client. This encrypted file is then sent to Raritan Technical Support. Only Raritan can interpret this file.

Note: This page is accessible only by users with administrative privileges.

► **To run the Dominion KX II System diagnostics:**

1. Choose Diagnostics > Dominion KX II Diagnostics. The Dominion KX II Diagnostics page opens.
2. To execute a diagnostics script file emailed to you from Raritan Technical Support:
 - a. Retrieve the diagnostics file supplied by Raritan and unzip as necessary.
 - b. Use the Browse button. A Choose File dialog box opens.
 - c. Navigate to and select the diagnostic file.
 - d. Click Open. The file is displayed in the Script File field.

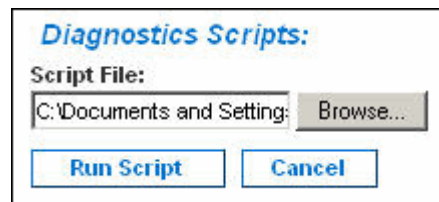

- e. Click Run Script. Send this file to Raritan Technical Support.
3. To create a diagnostics file to send to Raritan Technical Support:

- a. Click the Save to File button. The File Download dialog opens.

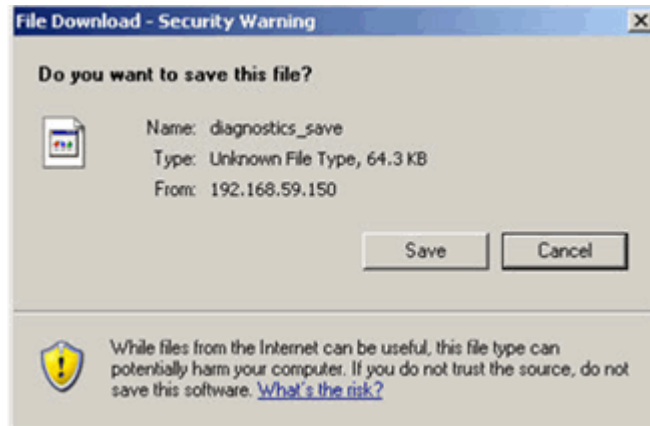

- b. Click Save. The Save As dialog box opens.
- c. Navigate to the desired directory and click Save.
- d. Email this file as directed by Raritan Technical Support.

Chapter 12 Command Line Interface (CLI)

In This Chapter

Overview	218
Accessing the Dominion KX II Using CLI	219
SSH Connection to the Dominion KX II	219
Telnet Connection to the Dominion KX II	220
Logging In	221
Navigation of the CLI	222
Initial Configuration Using CLI	223
CLI Prompts	224
CLI Commands	224
Administering the Dominion KX II Console Server Configuration Commands	225
Configuring Network	226

Overview

The Command Line Interface (CLI) can be used to configure the Dominion KX II network interface and perform diagnostic functions provided you have the appropriate permissions to do so.

The following figures describe an overview of the CLI commands. See **CLI Commands** (on page 224) for a list of all the commands, which include definitions and links to the sections in this chapter that give examples of these commands.

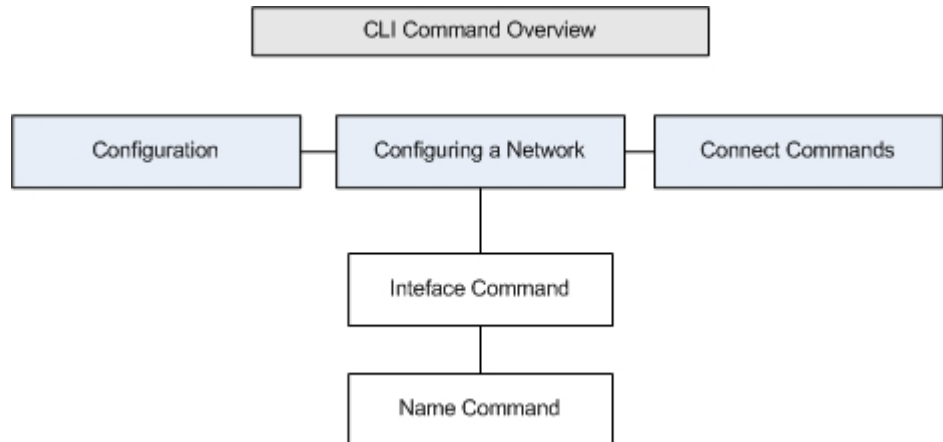

The following common commands can be used from all levels of the CLI to the preceding figure: top, history, log off, quit, show, and help.

Note: Both IPv4 and IPv6 addresses are supported.

Accessing the Dominion KX II Using CLI

Access the Dominion KX II by using one of the following methods:

- Telnet via IP connection
- SSH (Secure Shell) via IP connection
- Local Port-via RS-232 serial interface

A number of SSH/Telnet clients are available and can be obtained from the following locations:

- Putty - <http://www.chiark.greenend.org.uk/~sgtatham/putty/>
<http://www.chiark.greenend.org.uk/~sgtatham/putty/>
- SSH Client from ssh.com - www.ssh.com <http://www.ssh.com>
- Applet SSH Client - www.netbeans.org/ssh
<http://www.netbeans.org/ssh>
- OpenSSH Client - www.openssh.org <http://www.openssh.org>

SSH Connection to the Dominion KX II

Use any SSH client that supports SSHv2 to connect to the Dominion KX II. You must enable SSH access from the Devices Services page.

Note: For security reasons, SSH V1 connections are not supported by the Dominion KX II.

SSH Access from a Windows PC

► **To open an SSH session from a Windows® PC:**

1. Launch the SSH client software.
2. Enter the IP address of the Dominion KX II server. For example, 192.168.0.192.
3. Choose SSH, which uses the default configuration port 22.
4. Click Open.

The `login as:` prompt appears.

See **Logging In** (on page 221).

Note: Both IPv4 and IPv6 addresses are supported.

SSH Access from a UNIX/Linux Workstation

- To open an SSH session from a UNIX/Linux workstation and log in as the user `admin`, enter the following command:

```
ssh -l admin 192.168.30.222
```

The Password prompt appears.

See **Logging In** (on page 221).

Note: Both IPv4 and IPv6 addresses are supported.

Telnet Connection to the Dominion KX II

Due to the lack of security, user name, password and all traffic is in clear-text on the wire. Telnet access is disabled by default.

Enabling Telnet

If you wish to use Telnet to access the Dominion KX II, first access the Dominion KX II from the CLI or a browser.

- To enable Telnet:

- Enable Telnet access in the Device Settings > Device Services menu.

Once Telnet access is enabled, you can use it to access the Dominion KX II and set up the remaining parameters.

Access Telnet from a Windows PC

- To open a Telnet session from a Windows® PC:

1. Choose `Startup > Run`.
2. Type `Telnet` in the Open text box.
3. Click OK. The Telnet page opens.
4. At the prompt enter the following command: `Microsoft Telnet> open <IP address>` where `<IP address>` is the Dominion KX II IP address.
5. Press the Enter key. The following message appears: `Connecting To <IP address>...` The login as prompt appears.

See **Logging In** (on page 221).

Note: Both IPv4 and IPv6 addresses are supported.

Logging In

► **To log in, enter the user name admin as shown:**

1. Log in as admin
2. The Password prompt appears. Enter the default password: *raritan*

The welcome message displays. You are now logged on as an administrator.

After reviewing the following **Navigation of the CLI** (on page 222) section, perform the Initial Configuration tasks.

```

192.168.59.173 - PuTTY
login as: admin
admin@192.168.59.173's password:

-----
Device Type:  Dominion KX2           Model:  DEX2-232
Device Name:  Dennis_KX2           FW Version: 2.0.20.5.6926      SN: HKB7500230
IP Address:   192.168.59.173       Idle Timeout: 0min
-----

Port No.  Port Name                                     Port Type      Port Status  Port Availability
2 - Dominion_KX2_Port2                               Not Available down        idle
3 - Dominion_KX2_Port3                               Not Available down        idle
4 - Dominion_KX2_Port4                               Not Available down        idle
5 - Dominion_KX2_Port5                               Not Available down        idle
6 - Dominion_KX2_Port6                               Not Available down        idle
7 - Dominion_KX2_Port7                               Not Available down        idle
8 - P2CIM-AUSB0123456789012345678901                Not Available down        idle
9 - Dominion_KX2_Port9                               Not Available down        idle
10 - Dominion_KX2_Port10                             Not Available down        idle
11 - Dominion_KX2_Port11                             Not Available down        idle
12 - Dominion_KX2_Port12                             Not Available down        idle
13 - Dominion_KX2_Port13                             Not Available down        idle
14 - Dominion_KX2_Port14                             Not Available down        idle
15 - Dominion_KX2_Port15                             Not Available down        idle
16 - Dominion_KX2_Port16                             Not Available down        idle
17 - Dominion_KX2_Port17                             Not Available down        idle
18 - Dominion_KX2_Port18                             Not Available down        idle
19 - Dominion_KX2_Port19                             Not Available down        idle
20 - Dominion_KX2_Port20                             Not Available down        idle
21 - Dominion_KX2_Port21                             Not Available down        idle
22 - Dominion_KX2_Port22                             Not Available down        idle
23 - Dominion_KX2_Port23                             Not Available down        idle
24 - Dominion_KX2_Port24                             Not Available down        idle
25 - Dominion_KX2_Port25                             Not Available down        idle
26 - Dominion_KX2_Port26                             Not Available down        idle
27 - Dominion_KX2_Port27                             Not Available down        idle
28 - Dominion_KX2_Port28                             Not Available down        idle
29 - Dominion_KX2_Port29                             Not Available down        idle
30 - Dominion_KX2_Port30                             Not Available down        idle
31 - Dominion_KX2_Port31                             Not Available down        idle
32 - Dominion_KX2_Port32                             Not Available down        idle

Current Time: Tue Jun 17 16:27:30 2008

```

Navigation of the CLI

Before using the CLI, it is important to understand CLI navigation and syntax. There are also some keystroke combinations that simplify CLI use.

Completion of Commands

The CLI supports the completion of partially-entered commands. After entering the first few characters of an entry, press the Tab key. If the characters form a unique match, the CLI will complete the entry.

- If no match is found, the CLI displays the valid entries for that level.
- If multiple matches are found, the CLI displays all valid entries.

Enter additional text to make the entry unique and press the Tab key to complete the entry.

CLI Syntax -Tips and Shortcuts

Tips

- Commands are listed in alphabetical order.
- Commands are not case sensitive.
- Parameter names are single word without underscore.
- Commands without arguments default to show current settings for the command.
- Typing a question mark (?) after a command produces help for that command.
- A pipe symbol (|) indicates a choice within an optional or required set of keywords or arguments.

Shortcuts

- Press the Up arrow key to display the last entry.
- Press Backspace to delete the last character typed.
- Press Ctrl + C to terminate a command or cancel a command if you typed the wrong parameters.
- Press Enter to execute the command.
- Press Tab to complete a command. For example, `Admin Port > Conf.` The system then displays the `Admin Port > Config >` prompt.

Common Commands for All Command Line Interface Levels

Following are the commands that are available at all CLI levels. These commands also help navigate through the CLI.

Commands	Description
top	Return to the top level of the CLI hierarchy, or the "username" prompt.
history	Display the last 200 commands the user entered into the Dominion KX II CLI.
help	Display an overview of the CLI syntax.
quit	Places the user back one level.
logout	Logs out the user session.

Initial Configuration Using CLI

*Note: These steps, which use the CLI, are optional since the same configuration can be done via KVM. See **Getting Started** (on page 14) for more information.*

Dominion KX II devices come from the factory with default factory settings. When you first power up and connect to the device, you must set the following basic parameters so the device can be accessed securely from the network:

1. Reset the administrator password. All Dominion KX II devices are shipped with the same default password. Therefore, to avoid security breaches it is imperative that you change the admin password from raritan to one customized for the administrators who will manage the Dominion KX II device.
2. Assign the IP address, subnet mask, and gateway IP address to allow remote access.

Note: Both IPv4 and IPv6 addresses are supported.

Setting Parameters

To set parameters, you must be logged on with administrative privileges. At the top level, you will see the "Username" > prompt, which for the initial configuration is "admin". Enter the top command to return to the top menu level.

Note: If you have logged on with a different user name, that user name will appear instead of admin.

Setting Network Parameters

Network parameters are configured using the interface command.

```
admin > Config > Network > interface enable true if lan1
ip 192.16.151.12 mask 255.255.255 gw 192.168.51.12
```

When the command is accepted, the device automatically drops the connection. You must reconnect to the device using the new IP address and the user name and password you created in the resetting factory default password section.

Important: If the password is forgotten, the Dominion KX II will need to be reset to the factory default from the Reset button on the back of the Dominion KX II. The initial configuration tasks will need to be performed again if this is done.

The Dominion KX II now has the basic configuration and can be accessed remotely via SSH, GUI, or locally using the local serial port. The administrator needs to configure the users and groups, services, security, and serial ports to which the serial targets are attached to the Dominion KX II.

Note: Both IPv4 and IPv6 addresses are supported.

CLI Prompts

The Command Line Interface prompt indicates the current command level. The root portion of the prompt is the login name. For a direct admin serial port connection with a terminal emulation application, Admin Port is the root portion of a command.

```
admin >
```

For TELNET/SSH, admin is the root portion of the command:

```
admin > config > network >
```

0

CLI Commands

- Enter admin > help.

Command	Description
config	Change to config sub menu.
diagnostics	Change to diag sub menu.
help	Display overview of commands.

Command	Description
history	Display the current session's command line history.
listports	List accessible ports.
logout	Logout of the current CLI session.
top	Return to the root menu.
userlist	List active user sessions.

- Enter admin > config > network.

Command	Description
help	Display overview of commands.
history	Display the current session's command line history.
interface	Set/get network parameters.
ipv6_interface	Set/get IPv6 network parameters.
logout	Logout of the current CLI session.
name	Device name configuration.
quit	Return to previous menu.
stop	Return to the root menu.

Security Issues

Elements to consider when addressing security for console servers:

- Encrypting the data traffic sent between the operator console and the Dominion KX II device.
- Providing authentication and authorization for users.
- Security profile.

The Dominion KX II supports each of these elements; however, they must be configured prior to general use.

Administering the Dominion KX II Console Server Configuration Commands

Note: CLI commands are the same for SSH, Telnet, and Local Port access sessions.

The Network command can be accessed in the Configuration menu for the Dominion KX II.

Configuring Network

The network menu commands are used to configure the Dominion KX II network adapter.

Commands	Description
interface	Configure the Dominion KX II device network interface.
name	Network name configuration
ipv6	Set/get IPv6 network parameters.

Interface Command

The Interface command is used to configure the Dominion KX II network interface. The syntax of the interface command is:

```
interface [ipauto <none|dhcp>] [ip <ipaddress>] [mask
<subnetmask>] [gw <ipaddress>] [mode <mode>]

Set/Get ethernet parameters

ipauto <none|dhcp> IP auto configuration (none/dhcp)
ip <ipaddress> IP Address
mask <subnetmask> Subnet Mask
gw <ipaddress> Gateway IP Address
mode <mode> Set Ethernet Mode
(auto/10hdx/10fdx/100hdx/100fdx/1000fdx)
```

Interface Command Example

The following command enables the interface number 1, sets the IP address, mask, and gateway addresses, and sets the mode to auto detect.

```
Admin > Config > Network > interface ipauto none ip
192.16.151.12 mask 255.255.255.0 gw 192.168.51.12 mode
auto
```

Note: Both IPv4 and IPv6 addresses are supported.

Name Command

The name command is used to configure the network name. The syntax of the name is:

```
name [devicename <devicename>] [hostname <hostname>]
```

Device name configuration

```
devicename <devicename>    Device Name
hostname <hostname>        Preferred host name (DHCP
only)
```

Name Command Example

The following command sets the network name:

```
Admin > Config > Network > name devicename My-KSX2
```

IPv6 Command

Use the IPv6 command to set IPv6 network parameters and retrieve existing IPv6 parameters.

Chapter 13 Dominion KX II Local Console

In This Chapter

Overview	228
Using the Dominion KX II Local Console	228
Dominion KX II Local Console Interface.....	229
Security and Authentication.....	229
Local Console Smart Card Access.....	230
Available Resolutions	231
Port Access Page (Local Console Server Display)	232
Hot Keys and Connect Keys.....	234
Special Sun Key Combinations	235
Accessing a Target Server	236
Returning to the Dominion KX II Local Console Interface.....	236
Local Port Administration.....	236
Resetting the Dominion KX II Using the Reset Button	241

Overview

The Dominion KX II provides at-the-rack access and administration via its local port, which features a browser-based graphical user interface for quick, convenient switching between servers. The Dominion KX II Local Console provides a direct analog connection to your connected servers, which provides the same performance is as if you were directly connected to the server's keyboard, mouse, and video ports. The Dominion KX II Local Console provides the same administrative functionality as the Dominion KX II Remote Console.

Using the Dominion KX II Local Console

Simultaneous Users

The Dominion KX II Local Console provides an independent access path to the connected KVM target servers. Using the Local Console does not prevent other users from simultaneously connecting over the network. And even when remote users are connected to the Dominion KX II, you can still simultaneously access your servers from the rack via the Local Console.

Dominion KX II Local Console Interface

When you are located at the server rack, the Dominion KX II provides standard KVM management and administration via the Dominion KX II Local Console. The Dominion KX II Local Console provides a direct KVM (analog) connection to your connected servers; the performance is exactly as if you were directly connected to the server's keyboard, mouse, and video ports.

There are many similarities among the Dominion KX II Local Console and the Dominion KX II Remote Console graphical user interfaces. Where there are differences, they are noted in the help.

The Dominion KX II Local Console Factory Reset option is available in the Dominion KX II Local Console but not the Dominion KX II Remote Console.

Security and Authentication

In order to use the Dominion KX II Local Console, you must first authenticate with a valid username and password. The Dominion KX II provides a fully-integrated authentication and security scheme, whether your access is via the network or the local port. In either case, the Dominion KX II allows access only to those servers to which a user has access permissions. See **User Management** (on page 101) for additional information on specifying server access and security settings.

If your Dominion KX II has been configured for external authentication services (LDAP/LDAPS, RADIUS, or Active Directory), authentication attempts at the Local Console also are authenticated against the external authentication service.

Note: You can also specify no authentication for Local Console access; this option is recommended only for secure environments.

► To use the Dominion KX II Local Console:

1. Connect a keyboard, mouse, and video display to the local ports at the back of the Dominion KX II.
2. Start the Dominion KX II. The Dominion KX II Local Console interface displays.

Local Console Smart Card Access

To use a smart card to access a server at the Local Console, plug a USB smart card reader into the Dominion KX II using one of the USB ports located on the Dominion KX II. Once a smart card reader is plugged in or unplugged from the Dominion KX II, the Dominion KX II autodetects it. For a list of supported smart cards and additional system requirements, see **Supported and Unsupported Smart Card Readers** (on page 258) and **Minimum System Requirements** (on page 260).

When mounted onto the target server, the card reader and smart card will cause the server to behave as if they had been directly attached. Removal of the smart card or smart card reader will cause the user session to be locked or you will be logged out depending on how the card removal policy has been setup on the target server OS. When the KVM session is terminated, either because it has been closed or because you switch to a new target, the smart card reader will be automatically unmounted from the target server.

► **To mount a smart card reader onto a target via the Dominion KX II Local console:**

1. Plug a USB smart card reader into the Dominion KX II using one of the USB ports located on the device. Once attached, the smart card reader will be detected by the Dominion KX II.
2. From the Local Console, click Tools.
3. Select the smart card reader from the Card Readers Detected list. Select None from the list if you do not want a smart card reader mounted.
4. Click OK. Once the smart card reader is added, a message will appear on the page indicating you have completed the operation successfully. A status of either Selected or Not Selected will appear in the left panel of the page under Card Reader.

► **To update the Card Readers Detected list:**

- Click Refresh if a new smart card has been mounted. The Card Readers Detected list will be refreshed to reflect the newly added smart card reader.

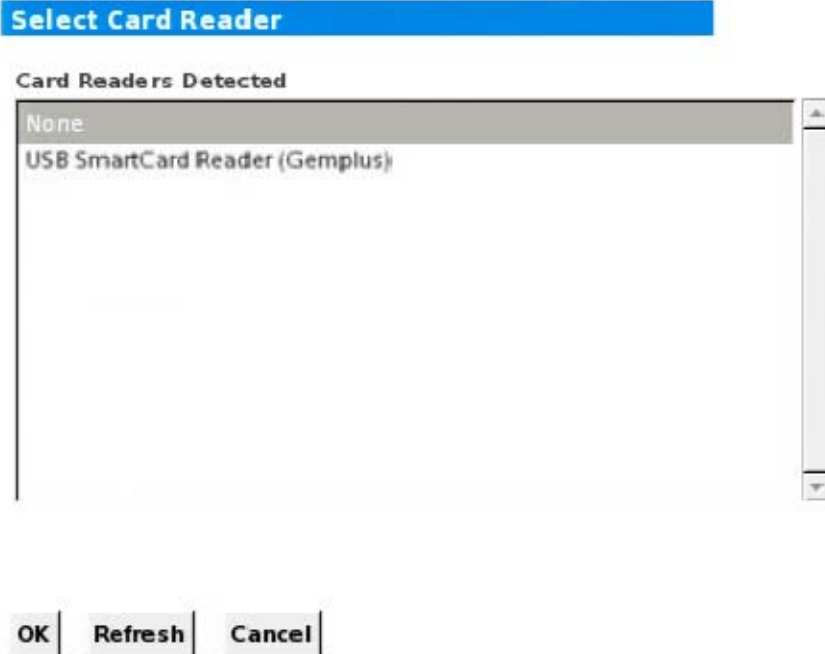

Smart Card Access in KX2 8 Devices

If you are using a smart card reader to access a server from the Local Console through a KX2-832 or KX2-864 device, the extended local port (Local Port Settings page) must be disabled. The extended local port does not support smart card authentication.

Available Resolutions

The Dominion KX II Local Console provides the following resolutions to support various monitors:

- 800x600
- 1024x768
- 1280x1024

Each of these resolutions supports a refresh rate of 60Hz and 75Hz.

Port Access Page (Local Console Server Display)

After you login to the Dominion KX II Local Console, the Port Access page opens. This page lists all of the Dominion KX II ports, the connected KVM target servers, and their status and availability.

Also displayed on the Port Access page are blade chassis that have been configured in the Dominion KX II. The blade chassis is displayed in an expandable, hierarchical list on the Port Access page, with the blade chassis at the root of the hierarchy and the individual blades labeled and displayed below the root.

Note: To view the blade chassis in a hierarchal order, blade-chassis subtypes must be configured for the blade server chassis.

By default, the View by Port tab will be displayed on the Port Access page. The View by Group tab displays the same information as the View by Ports tab, however, ports are arranged based on existing port group assignment.

Home > Port Access Logout

Port Access

Click on the individual port name to see allowable operations.
1 of 2 Remote KVM channels currently in use.

View By Port	View By Group	▲ No.	Name	Type	Status	Availability
		1	▼ BC_Port1_KXName_r2	BladeChassis	up	connected
		1-1	BC_Port1_Slot1_To_Local_Port	Blade	-	shared
		1-2	Blade_Chassis_Port1_Slot2	Blade	-	-
		1-3	Blade_Chassis_Port1_Slot3	Blade	-	-
		1-4	Blade_Chassis_Port1_Slot4	Blade	-	-
		1-5	Blade_Chassis_Port1_Slot5	Blade	-	-
		1-6	Blade_Chassis_Port1_Slot6	Blade	-	-
		1-7	Blade_Chassis_Port1_Slot7	Blade	-	-
		1-8	Blade_Chassis_Port1_Slot8	Blade	-	-
		1-9	Blade_Chassis_Port1_Slot9	Blade	-	-
		1-10	Blade_Chassis_Port1_Slot10	Blade	-	-
		1-11	Blade_Chassis_Port1_Slot11	Blade	-	-
		1-12	Blade_Chassis_Port1_Slot12	Blade	-	-
		1-13	Blade_Chassis_Port1_Slot13	Blade	-	-
		1-14	Blade_Chassis_Port1_Slot14	Blade	-	-
		1-15	Blade_Chassis_Port1_Slot15	Blade	-	-
		1-16	Blade_Chassis_Port1_Slot16	Blade	-	-
		2	KX2_Port2_CCName_r2	DCIM	up	idle

► **To use the Port Access page:**

1. Log in to the Local Console.

The KVM target servers are initially sorted by Port Number. You can change the display to sort on any of the columns.

- Port Number - Numbered from 1 to the total number of ports available for the Dominion KX II device. Note that ports connected to power strips will not be among those listed, resulting in gaps in the Port Number sequence.
- Port Name - The name of the Dominion KX II port. Initially, this is set to Dominion-KX2-Port# but you can change the name to something more descriptive. When you click a Port Name link, the Port Action Menu appears.

Note: Do not use apostrophes for the Port (CIM) Name.

- Status - The status for standard servers is either up or down.
 - Type - The type of server or CIM. For blade chassis, the type can be Blade Chassis, Blade, BladeChassisAdmin, and BladeChassisURL.
 - Availability - The Availability can be Idle, Connected, Busy, or Unavailable. Blade servers will have an availability of either shared or exclusive when a connection to that blade is in place.
2. Click View by Port or View by Group to switch between views.
 - In addition to the Port Number, Port Name, Status, Type, and Availability, a Group column is also displayed on the View by Group tab. This column contains the port groups that are available.
 3. Click the Port Name of the target server you want to access. The Port Action Menu appears. See **Port Action Menu** (on page 42) for details on available menu options.
 4. Choose the desired menu command from the Port Action Menu.

► **To change the display sort order:**

- Click the column heading by which you want to sort. The list of KVM target servers is sorted by that column.

Hot Keys and Connect Keys

Because the Dominion KX II Local Console interface is completely replaced by the interface for the target server you are accessing, a hot key is used to disconnect from a target and return to the local port GUI. A connect key is used to connect to a target or switch between targets.

The Local Port hot key allows you to rapidly access the Dominion KX II Local Console user interface when a target server is currently being viewed. The default is to press the Scroll Lock key twice in rapid succession, but you can designate another key combination (available in the Local Port Settings page) as the hot key. See Dominion KX II Local Console Local Port Settings for more information.

Connect Key Examples

Standard servers	
Connect key action	Key sequence example
Access a port from the local port GUI	Access port 5 from the local port GUI: <ul style="list-style-type: none"> Press Left ALT > Press and Release 5 > Release Left ALT
Switch between ports	Switch from target port 5 to port 11: <ul style="list-style-type: none"> Press Left ALT > Press and Release 1 > Press and Release 1 > Release Left ALT
Disconnect from a target and return to the local port GUI	Disconnect from target port 11 and return to the local port GUI (the page from which you connected to target): <ul style="list-style-type: none"> Double Click Scroll Lock

Blade chassis	
Connect key action	Key sequence example
Access a port from the local port GUI	Access port 5, slot 2: <ul style="list-style-type: none"> Press Left ALT > Press and Release 5 > Press and Release - > Press and Release 2 > Release Left ALT
Switch between ports	Switch from target port 5, slot 2 to port 5, slot 11: <ul style="list-style-type: none"> Press Left ALT > Press and Release 5 > Press and Release - > Press and Release 1 > Press and Release 1 > Release Left ALT

Blade chassis	
Connect key action	Key sequence example
Disconnect from a target and return to the local port GUI	Disconnect from target port 5, slot 11 and return to the local port GUI (the page from which you connected to target): <ul style="list-style-type: none"> • Double Click Scroll Lock

Special Sun Key Combinations

The following key combinations for Sun Microsystems server's special keys operate on the local port. These special are available from the Keyboard menu when you connect to a Sun target server:

Sun key	Local port key combination
Again	Ctrl+ Alt +F2
Props	Ctrl + Alt +F3
Undo	Ctrl + Alt +F4
Stop A	Break a
Front	Ctrl + Alt + F5
Copy	Ctrl + Alt + F6
Open	Ctrl + Alt + F7
Find	Ctrl + Alt + F9
Cut	Ctrl + Alt + F10
Paste	Ctrl + Alt + F8
Mute	Ctrl + Alt + F12
Compose	Ctrl+ Alt + KPAD *
Vol +	Ctrl + Alt + KPAD +
Vol -	Ctrl + Alt + KPAD -
Stop	No key combination
Power	No key combination

Accessing a Target Server

► **To access a target server:**

1. Click the Port Name of the target you want to access. The Port Action Menu is displayed.
2. Choose Connect from the Port Action menu. The video display switches to the target server interface.

Returning to the Dominion KX II Local Console Interface

Important: The Dominion KX II Local Console default hot key is to press the Scroll Lock key twice rapidly. This key combination can be changed in the Local Port Settings page. See Dominion KX II Local Console Local Port Settings.

► **To return to the Dominion KX II Local Console from the target server:**

- Press the hot key twice rapidly (the default hot key is Scroll Lock). The video display switches from the target server interface to the Dominion KX II Local Console interface.

Local Port Administration

The Dominion KX II can be managed by either the Dominion KX II Local Console or the Dominion KX II Remote Console. Note that the Dominion KX II Local Console also provides access to:

- Factory Reset
- Local Port Settings(available in the Remote Console, as well)

Note: Only users with administrative privileges can access these functions.

Configuring Dominion KX II Local Console Local Port Settings

From the Local Port Settings page, you can customize many settings for the Dominion KX II Local Console including keyboard, hot keys, video switching delay, power save mode, local user interface resolution settings, and local user authentication.

Note: Only users with administrative privileges can access these functions.

► **To configure the local port settings:**

Note: Some changes you make to the settings on the Local Port Settings page will restart the browser you are working in. If a browser restart will occur when a setting is changed, it is noted in the steps provided here.

1. Choose Device Settings > Local Port Settings. The Local Port Settings page opens.
2. Choose the appropriate keyboard type from among the options in the drop-down list. The browser will be restarted when this change is made.
 - US
 - US/International
 - United Kingdom
 - French (France)
 - German (Germany)
 - JIS (Japanese Industry Standard)
 - Simplified Chinese
 - Traditional Chinese
 - Dubeolsik Hangul (Korean)
 - German (Switzerland)
 - Portuguese (Portugal)
 - Norwegian (Norway)
 - Swedish (Sweden)
 - Danish (Denmark)
 - Belgian (Belgium)

Note: Keyboard use for Chinese, Japanese, and Korean is for display only. Local language input is not supported at this time for Dominion KX II Local Console functions.

3. Choose the local port hotkey. The local port hotkey is used to return to the Dominion KX II Local Console interface when a target server interface is being viewed. The default is to Double Click Scroll Lock, but you can select any key combination from the drop-down list:

Hot key:	Take this action:
Double Click Scroll Lock	Press Scroll Lock key twice quickly
Double Click Num Lock	Press Num Lock key twice quickly
Double Click Caps Lock	Press Caps Lock key twice quickly
Double Click Left Alt key	Press the left Alt key twice quickly
Double Click Left Shift key	Press the left Shift key twice quickly
Double Click Left Ctrl key	Press the left Ctrl key twice quickly

4. Select the Local Port Connectkey. Use a connect key sequence to connect to a target and switch to another target. You can then use the hot key to disconnect from the target and return to the local port GUI. The connect key works for both standard servers and blade chassis. Once the local port connect key is created, it will appear in the Navigation panel of the GUI so you can use it as a reference. See **Connect Key Examples** (on page 234) for examples of connect key sequences.
5. Set the Video Switching Delay from between 0 - 5 seconds, if necessary. Generally 0 is used unless more time is needed (certain monitors require more time to switch the video).
6. If you would like to use the power save feature.
 - a. Select the Power Save Mode checkbox.
 - b. Set the amount of time (in minutes) in which Power Save Mode will be initiated.
7. Choose the resolution for the Dominion KX II Local Console from the drop-down list. The browser will be restarted when this change is made.
 - 800x600
 - 1024x768
 - 1280x1024
8. Choose the refresh rate from the drop-down list. The browser will be restarted when this change is made.
 - 60 Hz
 - 75 Hz
9. Choose the type of local user authentication.

- Local/LDAP/RADIUS. This is the recommended option. For more information about authentication, see **Remote Authentication** (on page 35).
- None. There is no authentication for Local Console access. This option is recommended for secure environments only.
- Select the "Ignore CC managed mode on local port" checkbox if you would like local user access to the Dominion KX II even when the device is under CC-SG management.

Note: If you initially choose not to ignore CC Manage mode on the local port but later want local port access, you will have to remove the device from under CC-SG management (from within CC-SG). You will then be able to check this checkbox.

10. Click OK.

Home > Device Settings > Local Port Settings

Enable Local Ports

Note: Any changes to the Local Port Settings will restart the browser.

☒ Enable Standard Local Port

Local Port Settings

Keyboard Type
US

Local Port Hotkey
Double Click Scroll Lock

Local Port Connectkey
Disabled

Video Switching Delay (in secs)
0

☐ Power Save Mode

Power Save Mode Timeout (in minutes)
10

Resolution
1024x768

Refresh Rate (Hz)
60 Hz

Local User Authentication
☒ Local/LDAP/RADIUS
☐ None
☒ Ignore CC managed mode on local port

OK
Reset To Defaults
Cancel

Configuring Dominion KX II Local Port Settings from the Local Console

The standard local port and the extended local port can be configured from the Remote Console on the Port Configuration page or from the Local Console on the Local Port Settings page. See **Configuring Dominion KX II Local Port Settings** (on page 175) for details on configuring these ports.

Dominion KX II Local Console Factory Reset

Note: This feature is available only on the Dominion KX II Local Console.

The Dominion KX II offers several types of reset modes from the Local Console user interface.

*Note: It is recommended that you save the audit log prior to performing a factory reset. The audit log is deleted when a factory reset is performed and the reset event is not logged in the audit log. For more information about saving the audit log, see **Audit Log** (on page 198).*

► **To perform a factory reset:**

1. Choose Maintenance > Factory Reset. The Factory Reset page opens.
2. Choose the appropriate reset option from the following options:
 - Full Factory Reset - Removes the entire configuration and resets the device completely to the factory defaults. Note that any management associations with CommandCenter will be broken. Because of the complete nature of this reset, you will be prompted to confirm the factory reset.
 - Network Parameter Reset - Resets the network parameters of the device back to the default values (click Device Settings > Network Settings to access this information):
 - IP auto configuration
 - IP address
 - Subnet mask
 - Gateway IP address
 - Primary DNS server IP address
 - Secondary DNS server IP address
 - Discovery port
 - Bandwidth limit
 - LAN interface speed & duplex
 - Enable automatic failover

- Ping interval (seconds)
 - Timeout (seconds)
1. Click Reset to continue. You will be prompted to confirm the factory reset because all network settings will be permanently lost.
 2. Click OK button proceed. Upon completion, the Dominion KX II device is automatically restarted.

Resetting the Dominion KX II Using the Reset Button

On the back panel of the device, there is a Reset button. It is recessed to prevent accidental resets (you will need a pointed object to press this button).

The actions that are performed when the Reset button is pressed are defined in the graphical user interface. See Encryption & Share.

*Note: It is recommended that you save the audit log prior to performing a factory reset. The audit log is deleted when a factory reset is performed and the reset event is not logged on the audit log. For more information about saving the audit log, see **Audit Log** (on page 198).*

► To reset the device:

1. Power off the Dominion KX II.
2. Use a pointed object to press and hold the Reset button.
3. While continuing to hold the Reset button, power the Dominion KX II device back on.
4. Continue holding the Reset button for 10 seconds. Once the device has been reset, two short beeps signal its completion.

Appendix A Specifications

In This Chapter

Physical Specifications	242
Environmental Requirements	244
Computer Interface Modules (CIMs)	245
Supported CIMs and Operating Systems (Target Servers)	247
Supported Operating Systems (Clients)	253
Supported Browsers	254
Certified Modems	254
Devices Supported by the KX2-832 and KX2-864 Extended Local Port	255
Target Server Connection Distance and Video Resolution	255
KX2-832 and KX2-864 Extended Local Port Recommended Maximum Distances	255
Remote Connection	256
Supported Video Resolutions	256
Supported Keyboard Languages	257
Smart Card Readers	258
TCP and UDP Ports Used	262
Network Speed Settings	264

Physical Specifications

Dominion KX II Specifications

Part number	Line item description	UPC code	Power	Weight	Product dimensions (WxDxH)	Shipping weight	Shipping dimensions (WxDxH)
DKX2-108	8-Port Dominion KX II with 1-user network access and local port, virtual media, dual power	785813624109	Dual power 100/240 V 50/60 Hz 0.6A 25 Watts	8.58 lbs	1.75" x 17.32" x 11.4"	14.3 lbs	22" x 16.6" x 6.5"
				3.9 kg	44mm x 439mm x 290mm	6.5 kg	559mm x 422mm x 165mm
DKX2-116	16-Port Dominion KX II with 1-user network access and local port, virtual media, dual power	785813624055	Dual power 100/240 V 50/60 Hz 0.6A 25.4 Watts	8.65 lbs	1.75" x 17.3" x 11.4"	14.85 lbs	22" x 16.6" x 6.5"
				3.9 kg	44mm x 439mm x 290mm	6.7 kg	559mm x 422mm x 165mm

Part number	Line item description	UPC code	Power	Weight	Product dimensions (WxDxH)	Shipping weight	Shipping dimensions (WxDxH)
DKX2-132	32-Port Dominion KX II with 1-user network access and local port, virtual media, dual power	785813624079	Dual power 100/240 V 50/60 Hz 0.6A 26 Watts	9.0 lbs	1.75" x 17.3" x 11.4"	14.9 lbs	22" x 16.6" x 6.5"
				4.1 kg	44mm x 439mm x 290mm	6.8 kg	559mm x 422mm x 165mm
DKX2-216	16-Port Dominion KX II with 2-user network access and local port, virtual media, dual power	785813624086	Dual power 100/240 V 50/60 Hz 0.6A 26.3 Watts	8.65 lbs	1.75" x 17.3" x 11.4"	14.49 lbs	22" x 16.6" x 6.5"
				3.9 kg	44mm x 439mm x 290mm	6.6 kg	559mm x 422mm x 165mm
DKX2-232	32-Port Dominion KX II with 2-user network access and local port, virtual media, dual power	785813625021	Dual power 100/240 V 50/60 Hz (optimal 47 - 63 Hz) 0.6A 27 Watts	9.0 lbs	1.75" x 17.3" x 11.4"	14.9 lbs	22" x 16.6" x 6.5"
				4.1 kg	44mm x 439mm x 290mm	6.8 kg	559mm x 422mm x 165mm
DKX2-416	16-Port Dominion KX II with 4-user network access and local port, virtual media, dual power	785813625359	Dual power 100/240 V 50/60 Hz 1A 62 Watts	9.04 lbs	17.3" x 11.6" x 1.75"	14.94 lbs	22" x 16.5" x 6.5"
				4.1 kg	440 mm x 295 mm x 44 mm	6.8 kg	560 mm x 420 mm x 165 mm
DKX2-432	32-Port Dominion KX II with 4-user network access and local port, virtual media, dual power	785813625380	Dual power 100/240 V 50/60 Hz 1A 64 Watts	9.48 lbs	17.3" x 11.6" x 1.75"	15.38 lbs	22" x 16.5" x 6.5"
				4.3 kg	440 mm x 295 mm x 44 mm	7.0 kg	560 mm x 420 mm x 165 mm

Appendix A: Specifications

Part number	Line item description	UPC code	Power	Weight	Product dimensions (WxDxH)	Shipping weight	Shipping dimensions (WxDxH)
DKX2-464	64-Port Dominion KX II with 4-user network access and local port, virtual media, dual power	785813625298	Dual power 100/240 V 50/60 Hz 1A 64 Watts	11.29 lbs	17.3" x 11.6" x 3.5"	19.8 lbs	22" x 16.5" x 6.5"
				5.12 kg	440 mm x 295 mm x 88 mm	9 kg	560 mm x 420 mm x 165 mm

KX2-8 Specifications

Part number	Line item description	UPC code	Power	Weight	Product dimensions (WxDxH)	Shipping weight	Shipping dimensions (WxDxH)
DKX2-832	32-Port Dominion KX II with 8-user network access, standard local port, extended local port, virtual media, dual power	0785813620019	Dual power 100/240 V 50/60 Hz 1A (0.5A) 64 Watts	10.57 lbs	17.3" x 14.2" x 1.73"	35.90 lbs	22" x 18.5" x 11"
				4.8 kg	440 mm x 360 mm x 44 mm	16.3 kg	560 mm x 470 mm x 280 mm
DKX2-864	64-Port Dominion KX II with 8-user network access, standard local port, extended local port, virtual media, dual power	0785813620026	Dual power 100/240 V 50/60 Hz 1.2A 64 Watts	13.22 lbs	17.3" x 14.6" x 3.5"	22.47 lbs	21.7" x 20.1" x 7.5"
				6.0 kg	440 mm x 370 mm x 88 mm	10.2 kg	550 mm x 510 mm x 190 mm

Environmental Requirements

Operating	
Temperature	0°C- 40°C (32°F - 104°F)
Humidity	20% - 85% RH

Operating	
Altitude	N/A
Vibration	5-55-5 HZ, 0.38mm, 1 minutes per cycle; 30 minutes for each axis (X, Y, Z)
Shock	N/A
Non-Operating	
Temperature	0°C- 50°C (32°F - 122°F)
Humidity	10% - 90% RH
Altitude	N/A
Vibration	5-55-5 HZ, 0.38mm, 1 minutes per cycle; 30 minutes for each axis (X, Y, Z)
Shock	N/A

Computer Interface Modules (CIMs)

Part number	Line item description	Product weight	Product dimensions (WxDxH)	Shipping weight	Shipping dimensions (WxDxH)	UPC code
D2CIM-VUSB	Dominion KX II Computer Interface Module [USB Port with Virtual Media]	0.2 lbs	1.3" x 3.0" x 0.6"	0.2 lbs	7.2" x 9" x 0.6"	785813332004
DCIM-PS2	Dominion KX I & II Computer Interface Module [PS/2 Port]	0.2 lbs	1.3" x 3.0" x 0.6"	0.2 lbs	7.2" x 9" x 0.6"	785813338532
DCIM-USB	Dominion KX I & II Computer Interface Module [USB Port]	0.2 lbs	1.3" x 3.0" x 0.6"	0.2 lbs	7.2" x 9" x 0.6"	785813338518
DCIM-SUSB	Dominion KX I & II Computer Interface Module [USB Port for Sun]	0.2 lbs	1.3" x 3.0" x 0.6"	0.2 lbs	7.2" x 9" x 0.6"	785813338556
DCIM-USBG2	Dominion KX I & II Computer	0.2 lbs	1.3" x 3.0" x 0.6"	0.2 lbs	7.2" x 9" x 0.6"	785813338884

Appendix A: Specifications

Part number	Line item description	Product weight	Product dimensions (WxDxH)	Shipping weight	Shipping dimensions (WxDxH)	UPC code
	Interface Module [USB and Sun USB Port] G2 CIM					
DCIM-SUN	Dominion KX I & II Computer Interface Module [Sun Port, HD15 Video]	0.2 lbs	1.3" x 3.0" x 0.6"	0.2 lbs	7.2" x 9" x 0.6"	785813338549
D2CIM-PWR	Dominion KX II Computer Interface Module for Remote Power strips	0.2 lbs	1.3" x 3.0" x 0.6"	0.2 lbs	7.2" x 9" x 0.6"	785813332011
D2CIM-VUSB-32PAC	Bulk pack of 32 D2CIM-VUSB	6.4 lb	(1.3" x 3.0" x 0.6")*32	8.01 lb	21.65"x12.20"x4.33"	785813332028
D2CIM-VUSB-64PAC	Bulk pack of 64 D2CIM-VUSB	12.8 lb	(1.3" x 3.0" x 0.6")*64	18.13 lb	22.64"x9.45"x12.99"	785813332035
D2CIM-DVUSB	Dominion KX II Computer Interface Module [Dual USB Port with Virtual Media]	0.23 lbs, 105 g	3.53"x1.68"x.76" 89.7x42.7x19.3 (mm)	.25 lbs, 112.5 g	3.9"x5.7"x1.0" 100*145*27 (mm)	785813339508
D2CIM-DVUSB-32PAC	Bulk pack of 32 D2CIM-DVUSB	10.1 lbs, 4.6 kg	21.9"x12.2"x4.3" 555x310x110 (mm)	10.1 lbs, 4.6 kg	21.9"x12.2"x4.3" 555x310x110 (mm)	785813332080
D2CIM-DVUSB-64PAC	Bulk pack of 64 D2CIM-DVUSB	22.5 lbs, 10.2 kg	9.4"x22.6"x13.0" 240x575x330 (mm)	22.5 lbs, 10.2 kg	9.4"x22.6"x13.0" 240*575*330 (mm)	785813332097

Supported CIMs and Operating Systems (Target Servers)

In addition to the new Dominion KX II D2CIMs, most Paragon® and Dominion KX I CIMs are supported. The following table displays the supported target server operating systems, CIMs, virtual media, and mouse modes:

Note: Only 32 BIT operating systems for Windows® and Linux target servers are supported for Generation 1 devices.

Supported Paragon CIMs	Operating system and serial devices (where applicable)	Virtual media	Absolute Mouse mode	Intelligent Mouse mode	Standard Mouse mode
<ul style="list-style-type: none"> P2CIM-PS2 	<ul style="list-style-type: none"> Windows XP® Windows 2000® Windows 2000 Server® Windows 2003 Server® Windows Vista® Windows 7® Windows 2008® Red Hat Enterprise Linux 4 ES Red Hat Enterprise Linux 5 Open SUSE 10, 11 Fedora 8 - 11 IBM AIX HP UX 			✓	✓
<ul style="list-style-type: none"> P2CIM-AUSB UUSBPD 	<ul style="list-style-type: none"> Windows XP Windows 2000 Windows 2000 Server Windows 2003 Server Windows Vista Windows 7 Windows 2008 Red Hat Enterprise Linux 4 ES Red Hat Enterprise Linux 5 Open SUSE 10, 11 Fedora 8 - 11 IBM AIX HP UX Mac OS 			✓	✓

Supported Paragon CIMs	Operating system and serial devices (where applicable)	Virtual media	Absolute Mouse mode	Intelligent Mouse mode	Standard Mouse mode
<ul style="list-style-type: none"> UKVMPD 	<ul style="list-style-type: none"> Windows XP Windows 2000 Windows 2000 Server Windows 2003 Server Windows Vista Windows 7 Windows 2008 Red Hat Enterprise Linux 4 ES Red Hat Enterprise Linux 5 Open SUSE 10, 11 Fedora 8 - 11 			✓	✓
<ul style="list-style-type: none"> P2CIM-SUN P2CIM-SUSB 	<ul style="list-style-type: none"> All Solaris OSs supported in Dominion KX I 				✓
<ul style="list-style-type: none"> P2CIM-SER 	<ul style="list-style-type: none"> Serial devices 				

Supported Dominion KX I DCIMs	Target server	Virtual media	Absolute Mouse mode	Intelligent Mouse mode	Standard Mouse mode
<ul style="list-style-type: none"> DCIM-PS2 	<ul style="list-style-type: none"> Windows XP Windows 2000 Windows 2000 Server Windows 2003 Server Windows Vista Windows 7 Windows 2008 Red Hat Enterprise Linux 4 ES Red Hat Enterprise Linux 5 Open SUSE 10, 11 Fedora Core 3 and above IBM AIX HP UX 			✓	✓
<ul style="list-style-type: none"> DCIM-USB 	<ul style="list-style-type: none"> Windows XP Windows 2000 Windows 2000 Server Windows 2003 Server Windows Vista Windows 7 Windows 2008 Red Hat Enterprise Linux 4 ES Red Hat Enterprise Linux 5 Open SUSE 10, 11 Fedora 8 - 11 Mac OS IBM AIX HP UX 			✓	✓

Supported Dominion KX I DCIMs	Target server	Virtual media	Absolute Mouse mode	Intelligent Mouse mode	Standard Mouse mode
<ul style="list-style-type: none"> DCIM-USBG2 	<ul style="list-style-type: none"> Windows XP Windows 2000 Windows 2000 Server Windows 2003 Server Windows Vista Windows 7 Windows 2008 Red Hat Enterprise Linux 4 ES Red Hat Enterprise Linux 5 Open SUSE 10, 11 Fedora 8 - 11 Mac OS All Solaris OSs supported in Dominion KX I IBM AIX HP UX 			✓	✓
<p><i>Note: The DCIM-USBG2 provides a small slide switch on the back of the CIM. Move the switch to P for PC-based USB target servers; move the switch to S for Sun USB target servers. A new switch position takes effect only after the CIM is power-cycled. To power-cycle the CIM, remove the USB connector from the target server and plug it back in a few seconds later.</i></p>					
<ul style="list-style-type: none"> DCIM-SUN DCIM-SUSB 	<ul style="list-style-type: none"> All Solaris OSs supported in Dominion KX I 			✓	✓

Supported Dominion KX II D2CIMs	Target server and remote power strips (where applicable)	Virtual media	Absolute Mouse mode	Intelligent Mouse mode	Standard Mouse mode
<ul style="list-style-type: none"> D2CIM-VUSB 	<ul style="list-style-type: none"> Windows XP Windows 2000 Windows 2000 Server Windows 2003 Server Windows Vista Windows 7 Windows 2008 Open SUSE 10, 11 Fedora Core 3 and above Red Hat Enterprise Linux 4 ES Red Hat Enterprise Linux 5 Mac OS 	✓	✓	✓	✓
<i>Note: D2CIM-VUSB is not supported on Sun (Solaris) targets.</i>					
<ul style="list-style-type: none"> D2CIM-DVUSB 	<ul style="list-style-type: none"> Windows XP Windows 2000 Windows 2000 Server Windows 2003 Server Windows Vista Windows 7 Windows 2008 Open SUSE 10, 11 Fedora 8 - 11 Mac OS 	✓	✓	✓	✓
<ul style="list-style-type: none"> D2CIM-PWR 	<ul style="list-style-type: none"> Remote power strips 				

Supported Operating Systems (Clients)

The following operating systems are supported on the Virtual KVM Client and Multi-Platform Client (MPC):

Client OS	Virtual media (VM) support on client
Windows 7®	Yes
Windows XP®	Yes
Windows 2008®	Yes
Windows Vista®	Yes
Windows 2000 SP4® Server	Yes
Windows 2003® Server	Yes
Windows 2008® Server	Yes
Red Hat® Desktop 5.0	Yes. Locally held ISO image, Remote File Server mounting directly from Dominion KX II.
Red Hat Desktop 4.0	Yes. Locally held ISO image, Remote File Server mounting directly from Dominion KX II.
Open SUSE 10, 11	Yes. Locally held ISO image, Remote File Server mounting directly from Dominion KX II.
Fedora™ 8 - 11	Yes. Locally held ISO image, Remote File Server mounting directly from Dominion KX II.
Mac OS	No
Solaris	No

The JRE plug-in is available for the Windows 32-bit and 64-bit operating systems. MPC and VKC can be launched only from a 32-bit browser, or 64-bit IE7 or IE8 browser.

Following are the Java 32-bit and 64-bit Windows operating system requirements.

Mode	Operating system	Browser
Windows x64 32-bit mode	Windows XP	<ul style="list-style-type: none"> • IE 6.0 SP1+ or 7.0, IE 8 • Mozilla 1.4.X or 1.7+ • Netscape 7.X • Firefox 1.06 - 3

Mode	Operating system	Browser
	Windows Server 2003	<ul style="list-style-type: none"> • IE 6.0 SP1++, IE 7, IE 8 • Mozilla 1.4.X or 1.7+ • Netscape 7.X • Firefox 1.06 - 3
	Windows Vista	<ul style="list-style-type: none"> • IE 7.0 or 8.0
	Windows 7	<ul style="list-style-type: none"> • IE 7.0 or 8.0 • Firefox 1.06 - 3
Windows x64 64-bit mode	Windows XP	64bit OS, 32bit browsers: <ul style="list-style-type: none"> • IE 6.0 SP1+, 7.0 or 8.0 • Mozilla 1.4.X or 1.7+ • Netscape 7.X • Firefox 1.06 - 3
	Windows XP Professional	
	Windows XP Tablet	
	Windows Vista	
	Windows Server 2003	64bit mode, 64bit browsers: <ul style="list-style-type: none"> • IE 7.0 or 8.0
	Windows Server 2008	
	Windows 7	

Supported Browsers

Dominion KX II supports the following browsers:

- Internet Explorer 6, 7 and 8
- Firefox 1.5, 2.0, and 3.0 (up to build 3.0.10)
- Mozilla 1.7
- Safari 2.0

Certified Modems

- US Robotics 56K 5686E
- ZOOM v90
- ZOOM v92
- US Robotics Sportster 56K
- US Robotics Courier 56K

Devices Supported by the KX2-832 and KX2-864 Extended Local Port

The extended local port supports attachment from the following devices:

- Paragon II User Station (P2-UST) connected directly to extended local port.
- Paragon II Enhanced User Station (P2-EUST) connected directly to extended local port.
- Cat5Reach URKVMG Receiver connected directly to extended local port.
- Paragon II analog KVM switch (UMT) target port connected to extended local port. Provides furthest possible access to extended local port, when used together with the Paragon II Enhanced User Station.

Target Server Connection Distance and Video Resolution

The maximum supported distance is a function of many factors including the type/quality of Cat5 cable, server type and manufacturer, video driver and monitor, environmental conditions, and user expectations. The following table summarizes the maximum target server distance for various video resolutions and refresh rates:

Video resolution	Refresh rate	Maximum distance
1600x1200	60	50 ft (15 m)
1280x1024	60	100 ft (30 m)
1024x768	60	150 ft (45 m)

Note: Due to the multiplicity of server manufacturers and types, OS versions, video drivers, and so forth and the subjective nature of video quality, Raritan cannot guarantee performance across all distances in all environments.

See the **Supported Video Resolutions** (on page 256) for the video resolutions supported by the Dominion KX II.

KX2-832 and KX2-864 Extended Local Port Recommended Maximum Distances

Extended device	1024x768, 60 Hz	1280x1024, 60 Hz
Paragon II UMT using EUST	1000	900

Paragon EUST	500	400
URKVM	650	250
Paragon UST	500	200

Remote Connection

Remote connection	Details
Network	10BASE-T, 100BASE-T, and 1000BASE-T (Gigabit) Ethernet
Protocols	TCP/IP, UDP, SNTP, HTTP, HTTPS, RADIUS, LDAP/LDAPS

Supported Video Resolutions

Ensure that each target server's video resolution and refresh rate are supported by the Dominion KX II and that the signal is noninterlaced.

Video resolution and cable length are important factors in the ability to obtain mouse synchronization. See **Target Server Connection Distance and Video Resolution** (on page 255).

The Dominion KX II supports these resolutions:

Resolutions	
640x350 @70Hz	1024x768 @75Hz
640x350 @85Hz	1024x768 @90Hz
640x400 @56Hz	1024x768 @100Hz
640x400 @84Hz	1152x864 @60Hz
640x400 @85Hz	1152x864 @70Hz
640x480 @60Hz	1152x864 @75Hz
640x480 @66.6Hz	1152x864 @85Hz
640x480 @72Hz	1152x870 @75.1Hz
640x480 @75Hz	1152x900 @66Hz
640x480 @85Hz	1152x900 @76Hz
720x400 @70Hz	1280x720 @60Hz
720x400 @84Hz	1280x960 @60Hz

Resolutions	
720x400 @85Hz	1280x960 @85Hz
800x600 @56Hz	1280x1024 @60Hz
800x600 @60Hz	1280x1024 @75Hz
800x600 @70Hz	1280x1024 @85Hz
800x600 @72Hz	1360x768@60Hz
800x600 @75Hz	1366x768@60Hz
800x600 @85Hz	1368x768@60Hz
800x600 @90Hz	1400x1050@60Hz
800x600 @100Hz	1440x900@60Hz
832x624 @75.1Hz	1600x1200 @60Hz
1024x768 @60Hz	1680x1050@60Hz

Note: Composite Sync and Sync-on-Green video require an additional adapter.

Note: Some resolutions may not be available by default. If you do not see a resolution, plug in the monitor first, remove the monitor and then plug in the CIM.

Note: If the 1440x900 and 1680x1050 resolutions are not displayed but are supported by the target server's graphics adapter card, a DDC-1440 or DDC-1680 adapter may be required.

Supported Keyboard Languages

The Dominion KX II provides keyboard support for the languages listed in the following table.

*Note: You can use the keyboard for Chinese, Japanese, and Korean for display only; local language input is not supported at this time for the Dominion KX II Local Console functions. For more information about non-US keyboards, see **Informational Notes** (on page 273).*

Note: Raritan strongly recommends that you use system-config-keyboard to change languages if you are working in a Linux environment.

Language	Regions	Keyboard layout
US English	United States of America and most of English-speaking countries: for example, Canada, Australia, and New Zealand.	US Keyboard layout
US English	United States of America and	US Keyboard layout

Language	Regions	Keyboard layout
International	most of English-speaking countries: for example, Netherlands	
UK English	United Kingdom	UK layout keyboard
Chinese Traditional	Hong Kong S. A. R., Republic of China (Taiwan)	Chinese Traditional
Chinese Simplified	Mainland of the People's Republic of China	Chinese Simplified
Korean	South Korea	Dubeolsik Hangul
Japanese	Japan	JIS Keyboard
French	France	French (AZERTY) layout keyboard.
German	Germany and Austria	German keyboard (QWERTZ layout)
Belgian	Belgium	Belgian
Norwegian	Norway	Norwegian
Danish	Denmark	Danish
Swedish	Sweden	Swedish
Hungarian	Hungary	Hungarian
Slovenian	Slovenia	Slovenian
Italian	Italy	Italian
Spanish	Spain and most Spanish speaking countries	Spanish
Portuguese	Portugal	Portuguese

Smart Card Readers

Supported and Unsupported Smart Card Readers

Only USB type external smart card readers are supported by the Dominion KX II.

Supported Smart Card Readers

Type	Vendor	Model	Verified
USB	SCM Microsystems	SCR331	Verified on local and remote
USB	ActivIdentity	ActivIdentity USB Reader v2.0	Verified on local and remote
USB	ActivIdentity	ActivIdentity USB Reader v3.0	Verified on local and remote
USB	Gemalto	GemPC USB-SW	Verified on local and remote
USB Keyboard/Card reader Combo	Dell	USB Smart Card Reader Keyboard	Verified on local and remote
USB Keyboard/Card reader Combo	Cherry GmbH	G83-6744 SmartBoard	Verified on local and remote
USB reader for SIM-sized cards	Omnikey	6121	Verified on local and remote
Integrated (Dell Latitude D620)	O2Micro	OZ776	Remote only
PCMCIA	ActivIdentity	ActivIdentity PCMCIA Reader	Remote only
PCMCIA	SCM Microsystems	SCR243	Remote only

Note: SCM Microsystems SCR331 smart card readers must be using SCM Microsystems firmware v5.25.

Unsupported Smart Card Readers

This table contains a list of readers that Raritan has tested with the Dominion KX II and we know not to work, therefore they are unsupported. If a smart card reader does not appear in the supported smart card readers table or in the unsupported smart card readers table, Raritan cannot guarantee it will function with the Dominion KX II.

Type	Vendor	Model	Notes
USB Keyboard/Card reader Combo	HP	ED707A	No interrupt endpoint => not compatible with Microsoft driver
USB Keyboard/Card reader Combo	SCM Microsystems	SCR338	Proprietary card reader implementation (not CCID-compliant)
USB Token	Aladdin	eToken	Proprietary

Type	Vendor	Model	Notes
		PRO	implementation

Minimum System Requirements

Local Port Requirements

The basic interoperability requirement for local port attachment to the Dominion KX II is:

- All devices (smart card reader or token) that are locally attached must be USB CCID-compliant.

Target Server Requirements

When using smart card readers, the basic requirements for interoperability at the target server are:

- The IFD (smart card reader) Handler must be a standard USB CCID device driver (comparable to the generic Microsoft USB CCID driver).
- A D2CIM-DVUSB (Dual-VM CIM) is required and must be using firmware version 3A6E or later.
- Blade chassis server connections, where a CIM per blade is used, are supported.
- Blade chassis server connections, where a CIM per chassis is used, is only supported for IBM BladeCenter models H and E with auto-discovery enabled.

Windows XP® Targets

Windows XP operating system targets must be running Windows XP SP3 in order to use smart cards with the Dominion KX II.

Linux Targets

If you are using a Linux target, the following requirements must be met to use smart card readers with the Dominion KX II.

- CCID Requirements

If the Raritan D2CIM-DVUSB VM/CCID is not recognized as a smart card reader by your Linux target, you may need to update the CCID driver version to 1.3.8 or above and update the driver configuration file (Info.plist).

Operating system	CCID requirements
RHEL 5	ccid-1.3.8-1.el5
SuSE 11	pcsc-ccid-1.3.8-3.12
Fedora Core 10	ccid-1.3.8-1.fc10.i386

Remote Client Requirements

The basic requirements for interoperability at the remote client are:

- The IFD (smart card reader) Handler must be a PC/SC compliant device driver.
- The ICC (smart card) Resource Manager must be available and be PC/SC compliant.
- The JRE 1.6.x with smart card API must be available for use by the Raritan client application.

Linux Clients

If you are using a Linux client, the following requirements must be met to use smart card readers with the Dominion KX II.

Note: User login to client, on smart card insertion, may take longer when 1 or more KVM sessions are actively in place to targets. As the login process to these targets is also under way.

- PC/SC Requirements

Operating system	Required PC/SC
RHEL 5	pcsc-lite-1.4.4-0.1.el5
SuSE 11	pcsc-lite-1.4.102-1.24
Fedora Core 10	pcsc-lite-1.4.102.3.fc10.i386

- Create a Java Library Link

A soft link must be created to the libpcsc-lite.so after upgrading RHEL 4, RHEL 5 and FC 10. For example, `ln -s /usr/lib/libpcsc-lite.so.1 /usr/lib/libpcsc-lite.so`, assuming installing the package places the libraries in /usr/lib or /user/local/lib.

- PC/SC Daemon

When the pcsc daemon (resource manager in framework) is restarted, restart the browser and MPC, too.

TCP and UDP Ports Used

Port	Description
HTTP, Port 80	All requests received by the Dominion KX II via HTTP (port 80) are automatically forwarded to HTTPS for complete security. The Dominion KX II responds to Port 80 for user convenience, relieving users from having to explicitly type in the URL field to access the Dominion KX II, while still preserving complete security.
HTTPS, Port 443	This port is used for multiple purposes, including the web server for the HTML client, the download of client software (MPC/VKC) onto the client's host, and the transfer of KVM and virtual media data streams to the client.
Dominion KX II (Raritan KVM-over-IP) Protocol, Configurable Port 5000	This port is used to discover other Dominion devices and for communication between Raritan devices and systems, including CC-SG. By default, this is set to Port 5000, but you may configure it to use any TCP port not currently in use. For details on how to configure this setting, see Network Settings.
SNTP (Time Server) on Configurable UDP Port 123	The Dominion KX II offers the optional capability to synchronize its internal clock to a central time server. This function requires the use of UDP Port 123 (the standard for SNTP), but can also be configured to use any port of your designation. Optional
LDAP/LDAPS on Configurable Ports 389 or 636	If the Dominion KX II is configured to remotely authenticate user logons via the LDAP/LDAPS protocol, ports 389 or 636 will be used, but the system can also be configured to use any port of your designation. Optional
RADIUS on Configurable Port 1812	If the Dominion KX II is configured to remotely authenticate user logons via the RADIUS protocol, either port 1812 will be used, but the system can also be configured to use any port of your designation. Optional
RADIUS Accounting on Configurable Port 1813	If the Dominion KX II is configured to remotely authenticate user logons via the RADIUS protocol, and also employs RADIUS accounting for event logging, port 1813 or an additional port of your designation will be used to transfer log notifications.
SYSLOG on Configurable UDP Port 514	If the Dominion KX II is configured to send messages to a Syslog server, then the indicated port(s) will be used for communication - uses UDP Port 514.
SNMP Default UDP Ports	Port 161 is used for inbound/outbound read/write SNMP access and port 162 is used for outbound traffic for SNMP traps. Optional
TCP Port 21	Port 21 is used for the Dominion KX II command line interface (when you are working with Raritan Technical Support).

Network Speed Settings

Dominion KX II network speed setting						
Network switch port setting	Auto	1000/Full	100/Full	100/Half	10/Full	10/Half
Auto	Highest Available Speed	1000/Full	Dominion KX II: 100/Full Switch: 100/Half	100/Half	Dominion KX II: 10/Full Switch: 10/Half	10/Half
			No Communication	No Communication	No Communication	No Communication
	1000/Full	1000/Full	No Communication	No Communication	No Communication	No Communication
			No Communication	No Communication	No Communication	No Communication
	100/Full	100/Full	Dominion KX II: 100/Half Switch: 100/Full	Dominion KX II: 100/Half Switch: 100/Full	No Communication	No Communication
			No Communication	No Communication	No Communication	No Communication
100/Half	100/Half	100/Half	Dominion KX II: 100/Full Switch: 100/Half	100/Half	No Communication	No Communication
			No Communication	No Communication	No Communication	No Communication
	10/Full	10/Full	No Communication	No Communication	10/Full	Dominion KX II: 10/Half Switch: 10/Full
			No Communication	No Communication	No Communication	No Communication
	10/Half	10/Half	No Communication	No Communication	Dominion KX II: 10/Full Switch: 10/Half	10/Half
			No Communication	No Communication	No Communication	No Communication

Legend:

 Does not function as expected

 Supported

 Functions; not recommended

 NOT supported by Ethernet specification; product will communicate, but collisions will occur

 Per Ethernet specification, these should be “no communication,” however, note that the Dominion KX II behavior deviates from expected behavior

Note: For reliable network communication, configure the Dominion KX II and the LAN switch to the same LAN Interface Speed and Duplex. For example, configure both the Dominion KX II and LAN Switch to Autodetect (recommended) or set both to a fixed speed/duplex such as 100MB/s/Full.

Appendix B Updating the LDAP Schema

Note: The procedures in this chapter should be attempted only by experienced users.

In This Chapter

Returning User Group Information	266
Setting the Registry to Permit Write Operations to the Schema	267
Creating a New Attribute	267
Adding Attributes to the Class	268
Updating the Schema Cache.....	270
Editing rcusergroup Attributes for User Members	270

Returning User Group Information

Use the information in this section to return User Group information (and assist with authorization) once authentication is successful.

From LDAP

When an LDAP/LDAPS authentication is successful, the Dominion KX II determines the permissions for a given user based on the permissions of the user's group. Your remote LDAP server can provide these user group names by returning an attribute named as follows:

rcusergroup attribute type: string

This may require a schema extension on your LDAP/LDAPS server. Consult your authentication server administrator to enable this attribute.

From Microsoft Active Directory

Note: This should be attempted only by an experienced Active Directory administrator.

Returning user group information from Microsoft's Active Directory for Windows 2000 Server requires updating the LDAP/LDAPS schema. See your Microsoft documentation for details.

1. Install the schema plug-in for Active Directory. See Microsoft Active Directory documentation for instructions.
2. Run Active Directory Console and select Active Directory Schema.

Setting the Registry to Permit Write Operations to the Schema

To allow a domain controller to write to the schema, you must set a registry entry that permits schema updates.

► **To permit write operations to the schema:**

1. Right-click the Active Directory Schema root node in the left pane of the window and then click Operations Master. The Change Schema Master dialog appears.

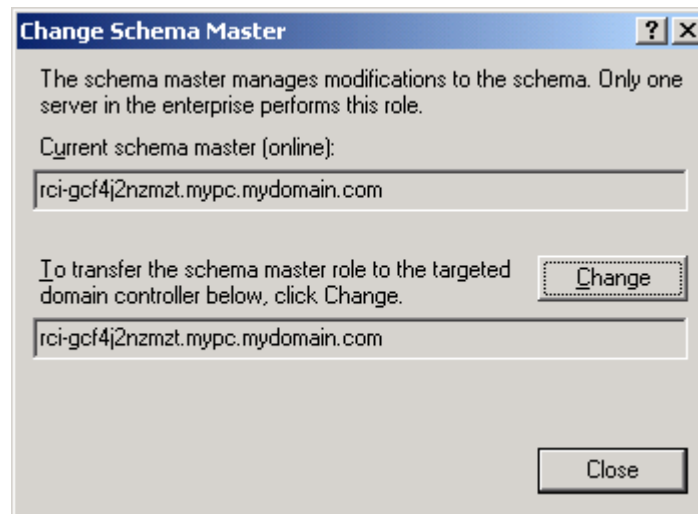

2. Select the "Schema can be modified on this Domain Controller" checkbox. **Optional**
3. Click OK.

Creating a New Attribute

► **To create new attributes for the rcigroup class:**

1. Click the + symbol before Active Directory Schema in the left pane of the window.
2. Right-click Attributes in the left pane.

3. Click New and then choose Attribute. When the warning message appears, click Continue and the Create New Attribute dialog appears.

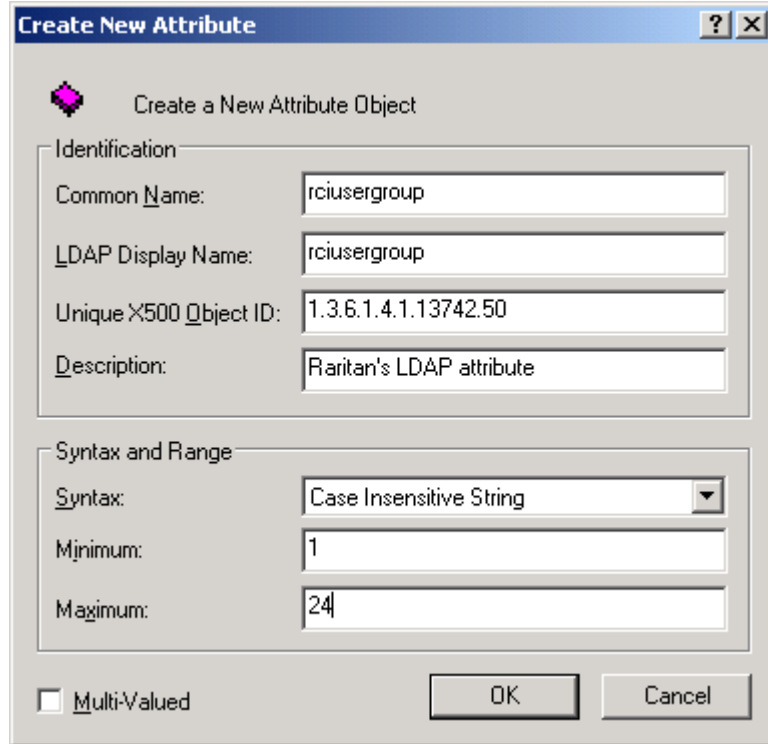

4. Type *rciusergroup* in the Common Name field.
5. Type *rciusergroup* in the LDAP Display Name field.
6. Type *1.3.6.1.4.1.13742.50* in the Unique x5000 Object ID field.
7. Type a meaningful description in the Description field.
8. Click the Syntax drop-down arrow and choose Case Insensitive String from the list.
9. Type *1* in the Minimum field.
10. Type *24* in the Maximum field.
11. Click OK to create the new attribute.

Adding Attributes to the Class

► **To add attributes to the class:**

1. Click Classes in the left pane of the window.

2. Scroll to the user class in the right pane and right-click it.

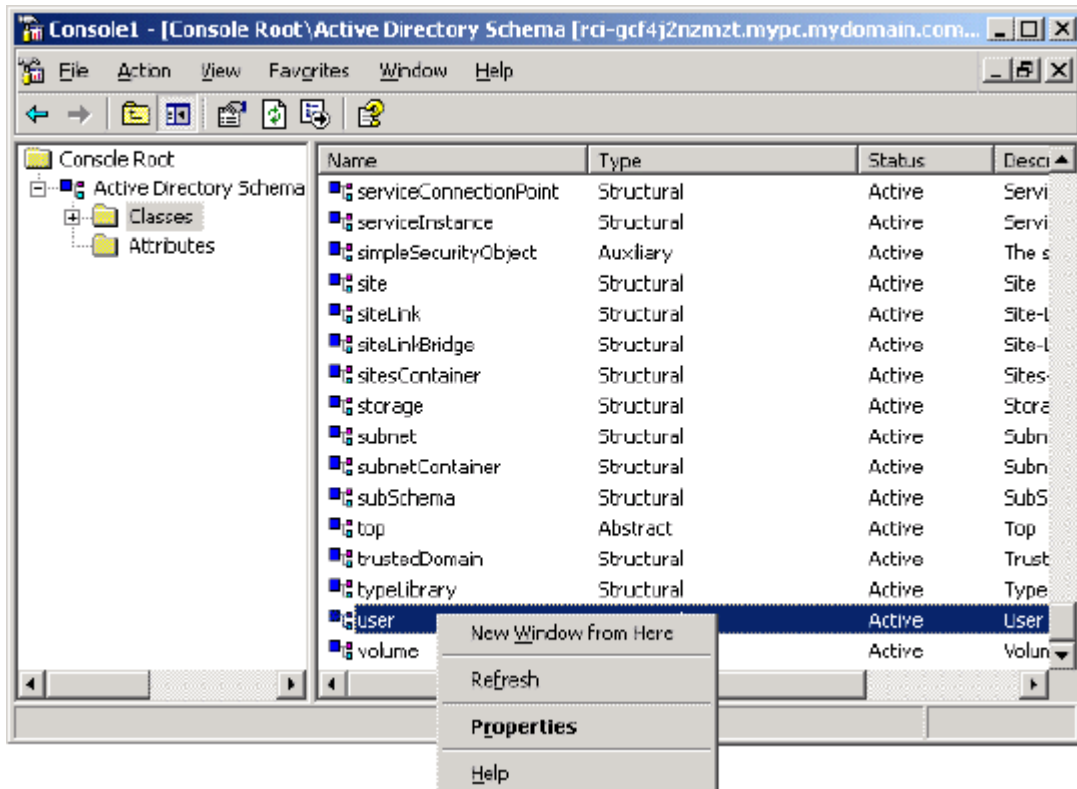

3. Choose Properties from the menu. The user Properties dialog appears.
4. Click the Attributes tab to open it.
5. Click Add.

6. Choose rcigroup from the Select Schema Object list.

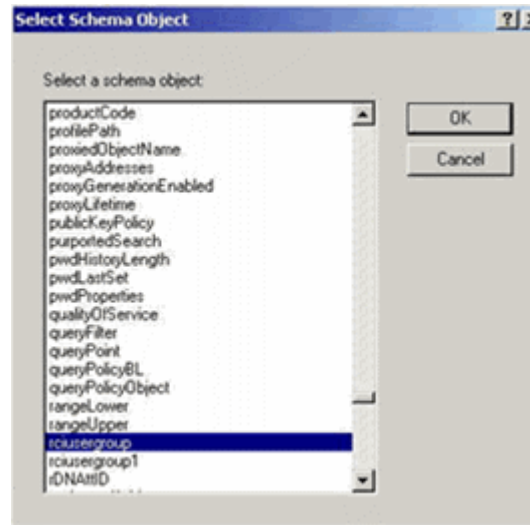

7. Click OK in the Select Schema Object dialog.
8. Click OK in the User Properties dialog.

Updating the Schema Cache

► **To update the schema cache:**

1. Right-click Active Directory Schema in the left pane of the window and select Reload the Schema.
2. Minimize the Active Directory Schema MMC (Microsoft Management Console) console.

Editing rcigroup Attributes for User Members

To run the Active Directory script on Windows 2003® server, use the script provided by Microsoft® (available on the Windows 2003 server installation CD). These scripts are loaded onto your system with a Microsoft Windows 2003 installation. ADSI (Active Directory Service Interface) acts as a low-level editor for Active Directory, allowing you to perform common administrative tasks such as adding, deleting, and moving objects with a directory service.

► **To edit the individual user attributes within the group rcigroup:**

1. From the installation CD, choose Support > Tools.
2. Double-click SUPTOOLS.MSI to install the support tools.

- Go to the directory where the support tools were installed. Run `adsiedit.msc`. The ADSI Edit window opens.

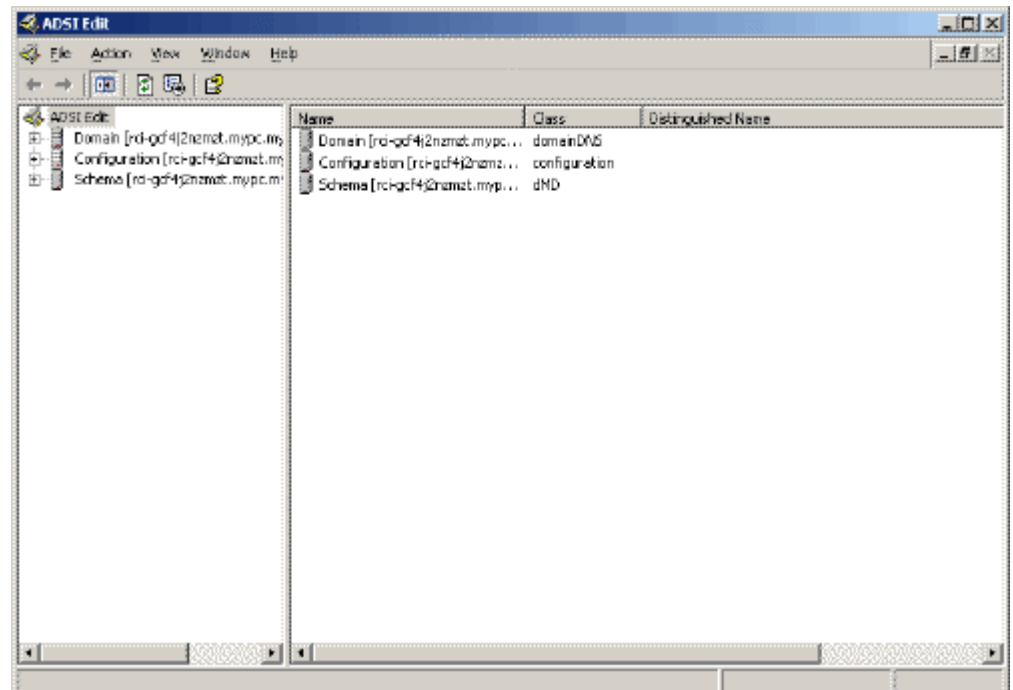

- Open the Domain.
- In the left pane of the window, select the CN=Users folder.

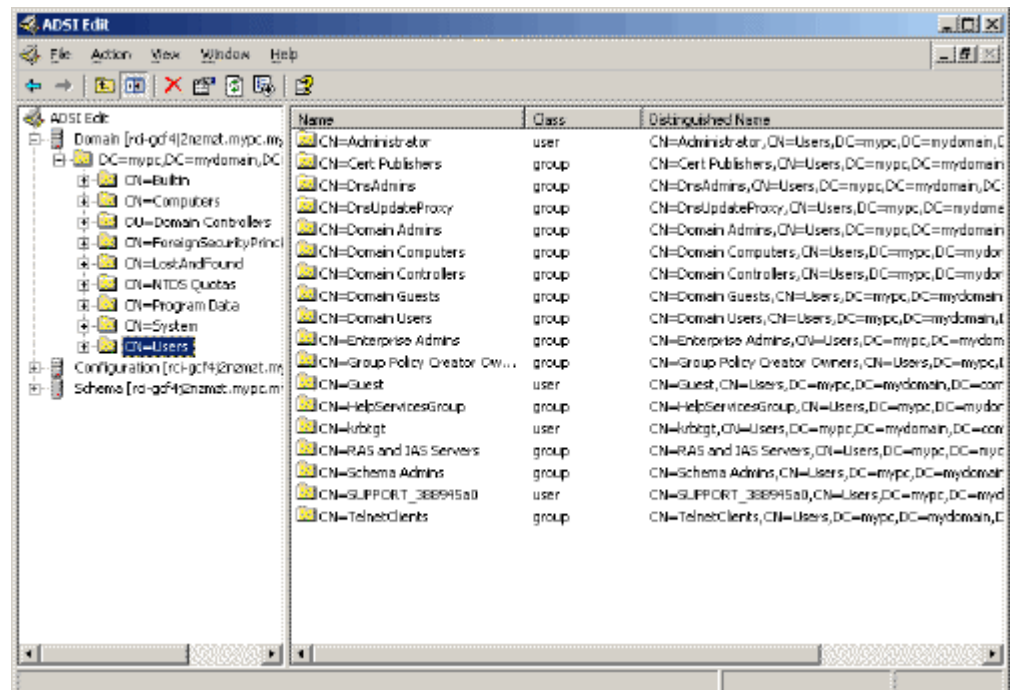

6. Locate the user name whose properties you want to adjust in the right pane. Right-click the user name and select Properties.
7. Click the Attribute Editor tab if it is not already open. Choose rciusergroup from the Attributes list.

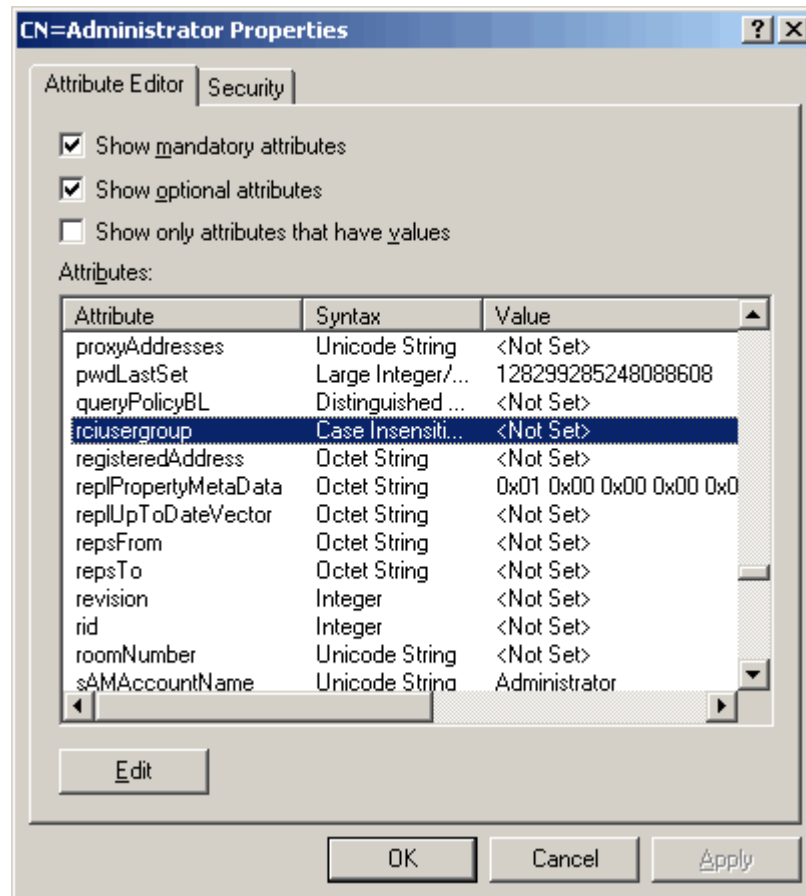

8. Click Edit. The String Attribute Editor dialog appears.
9. Type the user group (created in the Dominion KX II) in the Edit Attribute field. Click OK.

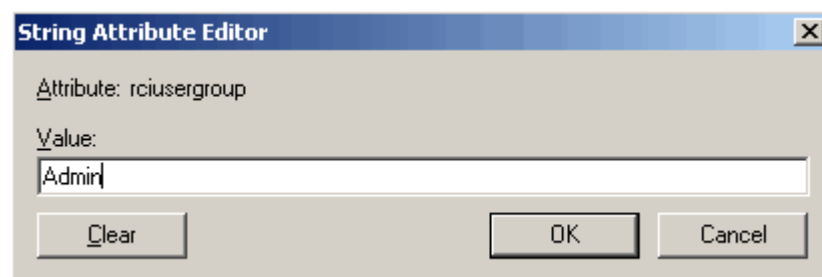

Appendix C Informational Notes

In This Chapter

Overview	273
Java Runtime Environment (JRE)	273
IPv6 Support Notes	274
Keyboards	275
Mouse Pointer Synchronization (Fedora)	279
Dell Chassis Cable Lengths and Video Resolutions	279
Fedora	280
Video Modes and Resolutions	281
USB Ports and Profiles	281
CIMs	284
Virtual Media	285
CC-SG	286

Overview

This section includes important notes on Dominion KX II usage. Future updates will be documented and available online through the Help link in the Dominion KX II Remote Console interface.

Java Runtime Environment (JRE)

Important: It is recommended that you disable Java caching and clear the Java cache. Please refer to your Java documentation or the KVM and Serial Access Clients Guide for more information.

The Dominion KX II Remote Console and MPC require the JRE to function. The Dominion KX II Remote Console checks the Java version. If the version is incorrect or outdated, you will be prompted to download a compatible version.

Raritan recommends using Java Runtime Environment (JRE) version 1.5 for optimum performance, but the Dominion KX II Remote Console and MPC will function with JRE version 1.6.x and higher with the exception of 1.6.2.

Note: In order for multi-language keyboards to work in the Dominion KX II Remote Console (Virtual KVM Client), install the multi-language version of Java Runtime Environment (JRE).

IPv6 Support Notes

Java

Java 1.5 supports IPv6 for the following:

- Solaris 8 and higher
- Linux kernel 2.1.2 and higher (RedHat 6.1 and higher)

Java 5.0 and above supports the IPv6 for the following:

- Solaris 8 and higher
- Linux kernel 2.1.2 and higher (kernel 2.4.0 and higher recommended for better IPv6 support)
- Windows XP® SP1 and Windows 2003®, Windows Vista®

The following IPv6 configurations *are not* supported by Java:

- J2SE 1.4 does not support IPv6 on Microsoft® Windows®.

Linux

- It is recommended that Linux kernel 2.4.0 or higher is used when using IPv6.
- An IPv6-enabled kernel will need to be installed or the kernel will need to be rebuilt with IPv6 options enabled.
- Several network utilities will also need to be installed for Linux when using IPv6. For detailed information, refer to <http://www.bieringer.de/linux/IPv6/IPv6-HOWTO/IPv6-HOWTO.html>

Windows

- Windows XP and Windows 2003 users will need to install the Microsoft IPV6 service pack to enable IPV6.

Mac Leopard

- IPv6 is not supported in Dominion KX II version 2.0.20 for Mac Leopard.

Samba

- IPv6 is not supported for use with virtual media when using Samba.

Keyboards

Non-US Keyboards

French Keyboard

Caret Symbol (Linux Clients Only)

The Virtual KVM Client and the Multi-Platform Client (MPC) do not process the key combination of Alt Gr + 9 as the caret symbol (^) when using French keyboards with Linux clients.

► **To obtain the caret symbol:**

From a French keyboard, press the ^ key (to the right of the P key), then immediately press the space bar.

Alternatively, create a macro consisting of the following commands:

1. Press Right Alt
2. Press 9.
3. Release 9.
4. Release Right Alt.

Note: These procedures do not apply to the circumflex accent (above vowels). In all cases, the ^ key (to the right of the P key) works on French keyboards to create the circumflex accent when used in combination with another character.

Accent Symbol (Windows XP® Clients Only)

From the Virtual KVM Client and the Multi-Platform Client, the key combination of Alt Gr + 7 results in the accented character displaying twice when using French keyboards with Windows XP clients.

Note: This does not occur with Linux clients.

Numeric Keypad

From the Virtual KVM Client and the Multi-Platform Client, the numeric keypad symbols display as follows when using a French keyboard:

Numeric keypad symbol	Displays as
/	;
.	;

Tilde Symbol

From the Virtual KVM Client and the Multi-Platform Client, the key combination of Alt Gr + 2 does not produce the tilde (~) symbol when using a French keyboard.

► To obtain the tilde symbol:

Create a macro consisting of the following commands:

- Press right Alt.
- Press 2.
- Release 2.
- Release right Alt.

Key Combinations and the Java Runtime Environment (JRE)

Because of a limitation in the Java Runtime Environment (JRE), Fedora, Linux, and Solaris clients receive an invalid response from Alt Gr on UK English and US International language keyboards. Fedora, Linux, and Solaris do not pick up events for the Alt Gr key combination for Java 1.5. Java 1.6 appears to improve on this, although the keyPressed and keyReleased events for Alt Gr still identify it as an “unknown key code”.

Also, a key pressed in combination with Alt Gr (such as on the UK keyboard Alt Gr-4, which is the Euro symbol), will only generate a keyTyped followed by a keyReleased event for that value without a keyPressed event. Java 1.6 improves upon this by filling in the keyPressed event as well.

Keyboard Language Preference (Fedora Linux Clients)

Because the Sun JRE on Linux has problems generating the correct KeyEvents for foreign-language keyboards configured using System Preferences, Raritan recommends that you configure foreign keyboards using the methods described in the following table.

Language	Configuration method
US Intl	Default
UK	System Settings (Control Center)
French	Keyboard Indicator
German	Keyboard Indicator
Hungarian	System Settings (Control Center)
Spanish	System Settings (Control Center)
Swiss-German	System Settings (Control Center)

Language	Configuration method
US Intl	Default
Norwegian	Keyboard Indicator
Swedish	Keyboard Indicator
Danish	Keyboard Indicator
Japanese	System Settings (Control Center)
Korean	System Settings (Control Center)
Slovenian	System Settings (Control Center)
Italian	System Settings (Control Center)
Portuguese	System Settings (Control Center)

Note: The Keyboard Indicator should be used on Linux systems using Gnome as a desktop environment.

When using a Hungarian keyboard from a Linux client, the Latin letter U with Double Acute and the Latin letter O with Double Acute work only with JRE 1.6.

There are several methods that can be used to set the keyboard language preference on Fedora Linux clients. The following method must be used in order for the keys to be mapped correctly from the Virtual KVM Client and the Multi-Platform Client (MPC).

► **To set the keyboard language using System Settings:**

1. From the toolbar, choose System > Preferences > Keyboard.
2. Open the Layouts tab.
3. Add or select the appropriate language.
4. Click Close.

► **To set the keyboard language using the Keyboard Indicator:**

1. Right-click the Task Bar and choose Add to Panel.
2. In the Add to Panel dialog, right-click the Keyboard Indicator and from the menu choose Open Keyboard Preferences.
3. In the Keyboard Preferences dialog, click the Layouts tab.
4. Add and remove languages as necessary.

Macintosh Keyboards

Macintosh Keyboard

When a Macintosh is used as the client, the following keys on the Mac keyboard are not captured by the Java Runtime Environment (JRE):

- F9
- F10
- F11
- F14
- F15
- Volume Up
- Volume Down
- Mute
- Eject

As a result, the Virtual KVM Client and the Multi-Platform Client (MPC) are unable to process these keys from a Mac client's keyboard.

Unsupported Macintosh Key Combinations

The following Mac key combinations are not supported in certain browsers when you are using a Dominion KX II to manage a Mac client to Mac target server configuration.

Note: Macros can be created in place of these key combinations.

Safari with JRE 1.5

By default the following key combinations are not supported. However, key combinations are configurable in Safari. So, as a workaround, they can be configured to perform a different action when used.

Mac key combination	Description	Supported?
Command + O	Opens the selected application	No
Option + Command + M	Minimizes all windows	No

Firefox with JRE 1.5

Mac key combination	Description	Supported?
Command + O	Opens the selected application	No
Command + D	Duplicates the selected item	No

Mouse Pointer Synchronization (Fedora)

When connected in dual mouse mode to a target server running Fedora 7, the target and local mouse pointers may lose synchronization after some time.

► **To resynchronize the mouse cursors:**

- Use the Synchronize Mouse option from the Virtual KVM Client.

The following table summarizes the Dominion KX II mouse modes, and whether or not these modes remain synchronized when accessing KVM target servers running Fedora:

Mouse mode	Fedora Core 5	Fedora Core 6
Absolute Mouse Synchronization	No	No
Intelligent Mouse mode	No	Yes
Standard Mouse mode	Yes	No

Dell Chassis Cable Lengths and Video Resolutions

In order to maintain video quality, Raritan recommends using the following cable lengths and video resolutions when you are connecting to Dell blade chassis from the Dominion KX II:

Cable length	Video resolution
50 ft.	1024x768x60
50 ft.	1280x1024x60
30 ft.	1600x1200x60

Fedora

Resolving Fedora Core Focus

Using the Multi-Platform Client (MPC), occasionally there is an inability to log in to a Dominion KX II device or to access KVM target servers (Windows®, SUSE, and so forth). In addition, the Ctrl+Alt+M key combination may not bring up the Keyboard Shortcut menu. This situation occurs with the following client configuration: Fedora Core 6 and Firefox 1.5 or 2.0.

Through testing, it has been determined that installation of libXp resolves window focusing issues with Fedora Core 6. Raritan has tested with libXp-1.0.0.8.i386.rpm; this resolved all of the keyboard focus and popup-menu problems.

Note: libXp is also required for the SeaMonkey (formerly Mozilla) browser to work with the Java plug in.

VKC and MPC Smart Card Connections to Fedora Servers

If you are using a smart card to connect to a Fedora server via MPC or VKC and you remove the smart card once you are connected, the pcsc-lite library on FC7 and FC8 servers is not released and you must restart the pcscd daemon to release it. To avoid this, upgrade the pcsc-lite library to 1.4.102-3 or above.

Resolving Issues with Firefox Freezing when Using Fedora

If you are accessing Firefox and are using a Fedora server, Firefox may freeze when it is opening. To resolve this issue, install the libnjp2.so Java plug-in on the server.

Video Modes and Resolutions

SUSE/VESA Video Modes

The SuSE X.org configuration tool SaX2 generates video modes using modeline entries in the X.org configuration file. These video modes do not correspond exactly with VESA video mode timing (even when a VESA monitor is selected). The Dominion KX II, on the other hand, relies on exact VESA mode timing for proper synchronization. This disparity can result in black borders, missing sections of the picture, and noise.

► **To configure the SUSE video display:**

1. The generated configuration file `/etc/X11/xorg.conf` includes a Monitor section with an option named `UseModes`. For example, `UseModes "Modes[0]"`
2. Either comment out this line (using `#`) or delete it completely.
3. Restart the X server.

With this change, the internal video mode timing from the X server will be used and will correspond exactly with the VESA video mode timing, resulting in the proper video display on the Dominion KX II.

Supported Video Resolutions Not Displaying

When using a CIM, there are some video resolutions, as listed in **Supported Video Resolutions** (on page 256), that may not be available to you for selection by default.

► **To view all available video resolutions if they do not appear:**

1. Plug the monitor in.
2. Next, unplug the monitor and plug in the CIM. All video resolutions will not be available and can be used.

USB Ports and Profiles

VM-CIMs and DL360 USB Ports

HP DL360 servers have one USB port on the back of the device and another on the front of the device. With the DL360, both ports cannot be used at the same time. Therefore, a dual VM-CIM cannot be used on DL360 servers.

However, as a workaround, a USB2 hub can be attached to the USB port on the back of the device and a dual VM-CIM can be attached to the hub.

Help for Choosing USB Profiles

When you are connected to a KVM target server in VKC, you can view information about USB profiles via the Help on USB Profiles command on the USB Profile menu.

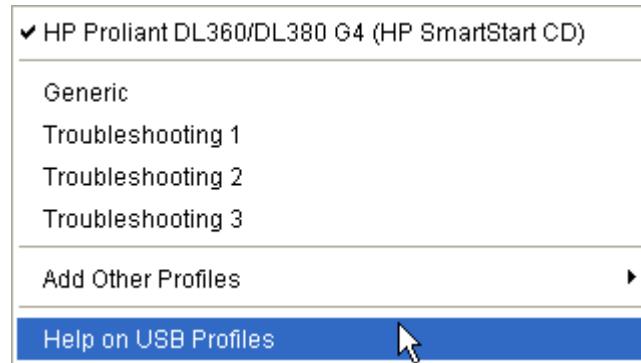

USB profile help appears in the USB Profile Help window. For detailed information about specific USB profiles, see **Available USB Profiles** (on page 94).

Raritan provides a standard selection of USB configuration profiles for a wide range of operating system and BIOS level server implementations. These are intended to provide an optimal match between remote USB device and target server configurations.

The 'Generic' profile meets the needs of most commonly deployed target server configurations.

Additional profiles are made available to meet the specific needs of other commonly deployed server configurations (for example, Linux, MAC OS-X).

There are also a number of profiles (designated by platform name and BIOS revision) that have been tailored to enhance the virtual media function compatibility with the target server, for example, when operating at the BIOS level.

'Add Other Profiles' provides access to other profiles available on the system. Profiles selected from this list will be added to the USB Profile Menu. This includes a set of 'trouble-shooting' profiles intended to help identify configuration limitations.

The USB Profile Menu selections are configurable via the Console Device Settings > Port Configuration page.

Should none of the standard USB profiles provided by Raritan meet your target server requirements, Raritan Technical Support can work with you to arrive at a solution tailored for that target. Raritan recommends that you do the following:

1. Check the most recent release notes on the Raritan website (www.raritan.com) on the Firmware Upgrade page to see if a solution is already available for your configuration.
2. If not, please provide the following information when contacting Raritan Technical Support:
 - a. Target server information, manufacturer, model, BIOS, manufacturer, and version.
 - b. The intended use (e.g. redirecting an image to reload a server's operating system from CD).

Changing a USB Profile when Using a Smart Card Reader

There may be certain circumstances under which you will need to change the USB profile for a target server. For example, you may need to change the connection speed to "Use Full Speed for Virtual Media CIM" when the target has problems with the "High Speed USB" connection speed.

When a profile is changed, you may receive a New Hardware Detected message and be required to log in to the target with administrative privileges to reinstall the USB driver. This is only likely to occur the first few times the target sees the new settings for the USB device. Afterward, the target will select the driver correctly.

CIMs

Windows 3-Button Mouse on Linux Targets

When using a 3-button mouse on a Windows® client connecting to a Linux target, the left mouse button may get mapped to the center button of the Windows client 3-button mouse.

Windows 2000 Composite USB Device Behavior for Virtual Media

The Windows 2000® operating system does not support USB composite devices, like Raritan's D2CIM-VUSB, in the same manner as non-composite USB devices.

As a result, the "Safely Remove Hardware" system tray icon does not appear for drives mapped by the D2CIM-VUSB and a warning message may appear when disconnecting the device. Raritan has not observed any problems or issues from this message, however.

Raritan's US engineering department has developed a configuration which supports the "Safely Remove Hardware" icon and avoids this Windows message. This configuration requires the use of the D2CIM-DVUSB virtual media adapter and the Troubleshooting 3 USB Profile, which configures the D2CIM-DVUSB as a non-composite USB device supporting a single virtual media connection. Raritan has successfully tested this configuration in the US and Japan.

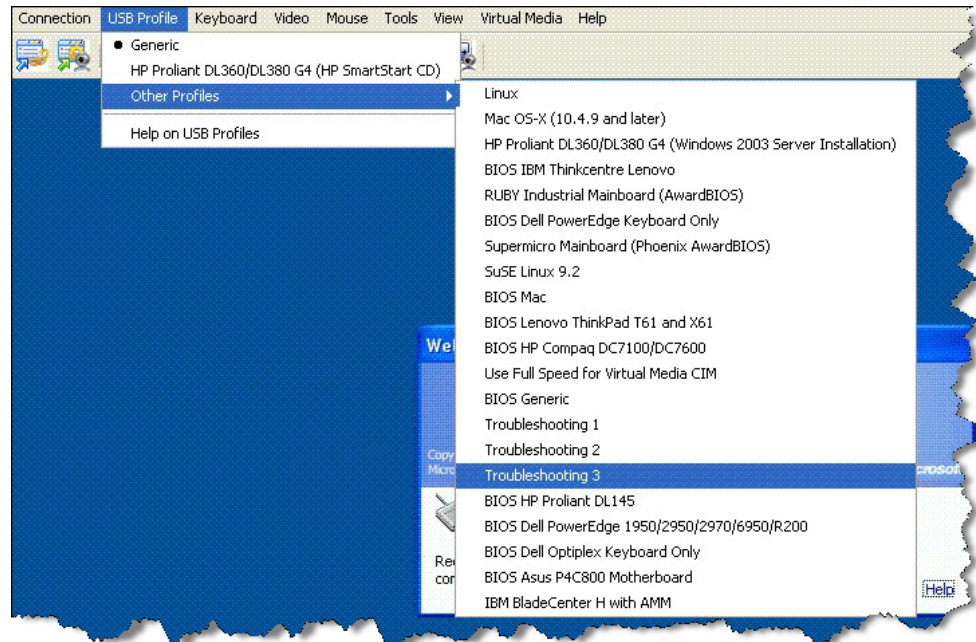

Virtual Media

Virtual Media Not Refreshed After Files Added

After a virtual media drive has been mounted, if you add a file(s) to that drive, those files may not be immediately visible on the target server. Disconnect and then reconnect the virtual media connection.

Target BIOS Boot Time with Virtual Media

The BIOS for certain targets may take longer to boot if media is mounted virtually at the target.

► **To shorten the boot time:**

1. Close the Virtual KVM Client to completely release the virtual media drives.
2. Restart the target.

Virtual Media Connection Failures Using High Speed for Virtual Media Connections

Under certain circumstances it may be necessary to select the "Use Full Speed for Virtual Media CIM" when a target has problems with "High Speed USB" connections or when the target is experiencing USB protocol errors due to signal degradation due to additional connectors and cables (for example, a connection to a blade server via a dongle).

CC-SG

Virtual KVM Client Version Not Known from CC-SG Proxy Mode

When the Virtual KVM Client is launched from CommandCenter Secure Gateway (CC-SG) in proxy mode, the Virtual KVM Client version is unknown. In the About Raritan Virtual KVM Client dialog, the version is displayed as "Version Unknown".

Single Mouse Mode - Connecting to a Dominion KX II Target Under CC-SG Control Via VKC Using Firefox

When using Firefox to connect to a Dominion KX II target under CC-SG control using DCIM-PS2 or DCIM-USBG2, if you change to Single Mouse Mode in the Virtual KVM Client, the VKC window will no longer be the focus window and the mouse will not respond. If this occurs, left click on the mouse or press Alt+Tab to return the focus to the VKC window.

Proxy Mode and MPC

If you are using Dominion KX II in a CC-SG configuration, do not use the CC-SG proxy mode if you are planning to use the Multi-Platform Client (MPC).

Moving Between Ports of the Dominion KX II

If you move a between ports of the same Dominion KX II and resume management within one minute, CC-SG may display an error message. If you resume management, the display will be updated.

Appendix D FAQs

In This Chapter

General Questions.....	289
Remote Access	291
Universal Virtual Media.....	293
USB Profiles	294
Ethernet and IP Networking	296
IPv6 Networking	303
Servers	305
Blade Servers	306
Installation	309
Local Port.....	311
Extended Local Port (Dominion KX2-832 and KX2-864 Models Only) ..	313
Power Control.....	314
Scalability.....	315
Computer Interface Modules (CIMs)	316
Security.....	317
Smart Cards and CAC Authentication.....	318
Manageability	319
Miscellaneous.....	320

General Questions

What is the Dominion KX II?

The Dominion KX II is a second generation digital KVM (keyboard/video/mouse) switch that enables one, two, four or eight IT administrators to access and control 8, 16, 32 or 64 servers over the network with BIOS-level functionality. The Dominion KX II is completely hardware and operating system independent. Users can troubleshoot and reconfigure servers even when servers are down.

At the rack, the Dominion KX II provides the same functionality, convenience, space savings, and cost savings as traditional KVM switches. However, the Dominion KX II also integrates the industry's highest-performing KVM-over-IP technology, allowing multiple administrators to access server KVM consoles from any networked workstation.

How does the Dominion KX II differ from remote control software?

When using the Dominion KX II remotely, the interface, at first glance, may seem similar to remote control software such as pcAnywhere, Windows Terminal Services/Remote Desktop, VNC, and so forth. However, because the Dominion KX II is not a software but a hardware solution, it's much more powerful. Specifically:

- OS- and hardware-independent - The Dominion KX II can be used to manage servers running many popular OS, including Intel®, Sun™, PowerPC running Windows, Linux®, Solaris™, etc.
- State-Independent/Agentless - The Dominion KX II does not require the managed server's operating system to be up and running, nor does it require any special software to be installed on the managed server.
- Out-of-Band - Even if the managed server's own network connection is unavailable, it can still be managed through the Dominion KX II.
- BIOS-Level Access - Even if the server is hung at boot up, requires booting to safe mode or requires system BIOS parameters to be altered, the Dominion KX II still works flawlessly to enable these configurations to be made.

How do the new features of the Dominion KX II compare to the KX I?

The Dominion KX II has many new and exciting features, including virtual media, Absolute Mouse Synchronization™, dual power, dual gigabit Ethernet, common web-based user interfaces, next generation local port, and more.

How do I migrate from the Dominion KX I to Dominion KX II?

In general, customers can continue to use their existing switches for many years. As their data centers expand, customers can purchase and use the new Dominion KX II models. Raritan's centralized management unit, CommandCenter Secure Gateway, and the Multi-Platform Client (MPC) both support KX I and Dominion KX II switches seamlessly.

Will my existing KX I CIMs work with the Dominion KX II switch?

Yes, existing KX I CIMs will work with the Dominion KX II switch. In addition, select Paragon CIMs will work with the Dominion KX II. This provides an easy migration to the Dominion KX II from Paragon I customers who wish to switch to KVM-over-IP. However, you may want to consider the D2CIM-VUSB and D2CIM-DVUSB CIMs which support Virtual Media and Absolute Mouse Synchronization.

Can the Dominion KX II be rack mounted?

Yes. The Dominion KX II ships standard with 19" rack mount brackets. It can also be reverse rack mounted so the server ports face forward.

How large is the Dominion KX II?

The Dominion KX II is only 1U high (except KX2-864 and KX2-464, which are 2U), fits in a standard 19" rack mount, and is only 11.4" (29 cm) deep. The Dominion KX2-832 and KX2-864 are 13.8" (44 cm) deep.

Remote Access

How many users can remotely access servers on each Dominion KX II?

The Dominion KX II models offer remote connections for up to eight users per user channel to simultaneously access and control a unique target server. For one-channel devices like the DKX2-116, up to eight remote users can access and control a single target server. For two-channel devices, like the DKX2-216, up to eight users can access and control the server on channel one and up to another eight users on channel two. For four channel devices, up to eight users per channel, for a total of 32 (8 x 4) users, can access and control four servers. Likewise, for the eight channel devices, up to eight users can access a single server, up to an overall maximum of 32 users across the 8 channels

Can two people look at the same server at the same time?

Yes, up to eight people can access and control any single server at the same time.

Can two people access the same server, one remotely and one from the local port?

Yes, the local port is completely independent of the remote "ports." The local port can access the same server using the PC-Share feature.

In order to access the Dominion KX II from a client, what hardware, software or network configuration is required?

Because the Dominion KX II is completely web-accessible, it doesn't require installation of proprietary software on clients used for access. An optional installed client is available on Raritan.com and is required for access by external modem.

The Dominion KX II can be accessed through major Web browsers, including: Internet Explorer, Mozilla and Firefox. Dominion KX II can now be accessed on Windows, Linux and Macintosh desktops, via Raritan's new Windows Client, and the Java-based Multiplatform and Virtual KVM Clients.

Dominion KX II administrators can perform remote management functions, such as set passwords and security, rename servers, change IP address and so on, using a convenient browser-based interface.

What is the file size of the Virtual KVM Client applet that is used to access the Dominion KX II? How long does it take to retrieve?

The Virtual KVM Client applet used to access the Dominion KX II is approximately 500KB in size. The following chart describes the approximate time required to retrieve the Dominion KX II's applet at different network speeds:

Speed	Description	Time
100Mbps	Theoretical 100Mbit network speed	0.05 seconds
60Mbps	Likely practical 100Mbit network speed	0.08 seconds
10Mbps	Theoretical 10Mbit network speed	.4 seconds
6Mbps	Likely practical 10Mbit network speed	.8 seconds
512Kbps	Cable modem download speed (typical)	8 seconds

How do I access servers connected to the Dominion KX II if the network ever becomes unavailable?

You can access servers at-the-rack or via modem. The Dominion KX II offers a dedicated modem port for attaching an external modem.

Do you have a Windows® Client?

Yes, in Release 2.2, we have a native .NET Windows Client, which is called the Raritan Active KVM Client.

Do you have a non-Windows client?

Yes. Both the Virtual KVM Client and the Multi-Platform Client (MPC) allow non-Windows users to connect to KVM target servers through the Dominion KX I and Dominion KX II switches. MPC can be run via web browser and standalone. Refer to **Virtual KVM Client** and **Raritan Multi-Platform Client (MPC) Supported Operating Systems** in the **KVM and Serial Client Guide** for more information.

Sometimes during a Virtual KVM Client session, the Alt key appears to get stuck. What should I do?

This usually occurs in situations when the Alt key is held and not released. For instance, continuing to press the Alt key while pressing the space bar might cause the focus to change from the target server to the client PC. The local operating system then interprets this key combination and consequently triggers the action for this key combination in the active window (the client PC).

Universal Virtual Media

What Dominion KX II models support virtual media?

All of the Dominion KX II models support virtual media. It is available standalone and through Raritan's CommandCenter Secure Gateway, Raritan's centralized management unit.

What types of virtual media does the Dominion KX II support?

The Dominion KX II supports the following types of media: internal and USB-connected CD/DVD drives, USB mass storage devices, PC hard drives, and ISO images.

Is virtual media secure?

Yes. Virtual media sessions are secured using AES or RC4 encryption.

What is required for virtual media?

A Dominion KX II virtual media CIM is required. There are two of these CIMs: the D2CIM-VUSB and the new D2CIM-DVUSB.

The D2CIM-DVUSB has dual USB connectors and should be purchased by customers who wish to utilize virtual media at the BIOS level. The D2CIM-DVUSB is also required for smart card authentication.

The D2CIM-VUSB has a single USB connector and is for customers who will use virtual media at the OS level.

Both support virtual media sessions to target servers supporting the USB 2.0 interface.

Available in economical 32 and 64 quantity CIM packages, these CIMs support Absolute Mouse Synchronization as well as remote firmware update.

USB Profiles

What is a USB profile?

Certain servers require a specifically configured USB interface for USB based services such as virtual media. The USB Profile tailors the Dominion KX II's USB interface to the server to accommodate these server specific characteristics.

Why would I use a USB profile?

USB Profiles are most often required at the BIOS level where there may not be full support for the USB specification when accessing virtual media drives.

However, profiles are sometimes used at the OS level, for example, for mouse synchronization for Mac and Linux servers.

How is a USB profile used?

Individual or groups of ports can be configured by the administrator to use a specific USB profile in the Dominion KX II's Port Configuration pages.

A USB profile can also be selected in the Dominion KX II client when required.

What happens if I don't choose the correct USB profile?

Not choosing the right USB profile for a KVM target server can prevent a mass storage device, mouse, or keyboard from working optimally or working at all.

Do I always need to set a USB profile when I use virtual media?

No, in many cases, the default USB Profile is sufficient when using virtual media at the OS level or operating at the BIOS level without accessing virtual media.

What profiles are available?

See **Available USB Profiles** (on page 94).

How do I know which USB profile is best for a given target server?

The Generic profile is best for the vast majority of target servers. If this profile does not work with a given KVM target server, you can choose the appropriate USB profile in **Available USB Profiles** (on page 94). Select the profile that best matches your target server.

What is the purpose of a BIOS profile?

A BIOS profile has been tailored to match the requirements of a particular server's BIOS that does not implement the full USB specification. The profile enables use of keyboard, mouse, and virtual media at the BIOS level, overcoming the restrictions or limitations of the BIOS.

Do I need a special CIM to use USB profiles?

You must use a D2CIM-VUSB or D2CIM-DVUSB with updated firmware.

Will Raritan provide USB profiles for other target server configurations?

Raritan will provide new USB profiles to suit customer needs. As these profiles become available, they will be included in firmware upgrades.

Ethernet and IP Networking

Does the Dominion KX II offer dual gigabit Ethernet ports to provide redundant fail-over?

Yes. The Dominion KX II features dual gigabit Ethernet ports to provide redundant failover capabilities. Should the primary Ethernet port (or the switch/router to which it is connected) fail, the Dominion KX II will failover to the secondary network port with the same IP address, ensuring that server operations are not disrupted. Note that automatic failover must be enabled by the administrator.

How is bandwidth used in KVM-over-IP systems?

The Dominion KX II offers next generation KVM-over-IP technology – the very best video compression available. Raritan has received numerous technical awards confirming its high video quality transmissions and the low bandwidth utilization.

The Dominion KX II digitizes, compresses and encrypts the keyboard, video, and mouse signals from the target server and transmits IP packets over the IP network to the remote client to create the remote session to the user. The Dominion KX II provides an at-the-rack experience based on its industry leading video processing algorithms.

Screen changes, such as video, accounts for the majority of the bandwidth used – keyboard and mouse activity is significantly less.

It is important to note that bandwidth is only used when the user is active. The amount of bandwidth used is based on the amount of change to the server's video display screen.

If there are no changes to the video – the user is not interacting with the server – there is generally no bandwidth used. If the user moves the mouse or types a character, then there is a small amount of bandwidth used. If the display is running a complex screen saver or playing a video, then there can be a larger amount of bandwidth used.

How does bandwidth affect KVM-over-IP performance?

In general, there is a trade-off between bandwidth and performance. The more bandwidth available, the better performance can be. In limited bandwidth environments, performance can degrade. The Dominion KX II has been optimized to provide strong performance in a wide variety of environments.

What factors affect bandwidth?

There are many factors that determine how much bandwidth will be used. The primary factor, as discussed previously, is the amount of change in the target server's video display. This is dependent on the user's task and actions.

Other factors include the server's video resolution, networking speed and characteristics, client PC resources, and video card noise.

The Dominion KX II has very sophisticated video processing algorithms that optimize bandwidth and performance for a variety of environments. In addition, they are highly configurable since there are many settings to optimize bandwidth usage. In particular, the Connection Speed setting in the remote clients (VNC, MPC) can be set to reduce the bandwidth used.

Unlike KX I, the Noise Filter parameter does not generally have a large role in reducing bandwidth or improving performance.

How much bandwidth does the Dominion KX II use for common tasks?

Bandwidth primarily depends on the user's task and actions. The more the server's video screen changes, the more bandwidth is utilized.

The table below summarizes some standard use cases using the Dominion KX II's default bandwidth settings and with two reduced bandwidth settings (Connection Speed setting of 1Mbit with 15 and 8 bit color) on a Windows XP target server (1024x768 resolution) over a 100 Mbit/s LAN:

User task	Default	1Mbit speed & 15 bit color	1Mbit speed & 8 bit color
Idle Windows Desktop	0 KB/s	0 KB/s	0 KB/s
Move mouse cursor	5 - 15 KB/s	2 - 6 KB/s	2 - 3 KB/s
Drag icon	40 - 70 KB/s	10-25 KB/s	5 - 15 KB/s
Drag folder	10 - 40 KB/s	5 - 20 KB/s	5 - 10 KB/s
Open text window	50 - 100 KB/s	25 - 50 KB/s	10 - 15 KB/s
Continuous typing	1 KB/s	.5 - 1 KB/s	.2 - .5 KB/s
Scroll text window	10 - 50 KB/s	5 -25 KB/s	2 - 10 KB/s
Close text window	50 - 100 KB/s	20 - 40 KB/s	10 - 15 KB/s
Open panel	50 - 100 KB/s	60 - 70 KB/s	20 - 30 KB/s
Change tab in panel	40 - 50 KB/s	20 - 50 KB/s	10 - 20 KB/s
Close panel	50 - 100 KB/s	40 - 60 KB/s	20 - 30 KB/s
Change panel option	2 - 10 KB/s	1 - 5 KB/s	1- 3 KB/s
Open browser page	100 - 300 KB/s	50 - 200 KB/s	40 - 80 KB/s
Scroll browser	75 - 200 KB/s	50 - 200 KB/s	30 - 100 KB/s
Close browser	100 - 150 KB/s	75 - 100 KB/s	30 - 60KB/s

User task	Default	1Mbit speed & 15 bit color	1Mbit speed & 8 bit color
Open Start menu	75 - 100 KB/s	50 - 75 KB/s	20 - 30 KB/s
Close Start menu	75 - 100 KB/s	25 - 50 KB/s	10 - 15 KB/s
Starfield screen saver	25 - 50 KB/s	10 - 15 KB/s	7 - 10 KB/s
3D pipes screen saver	10 - 100 KB/s	5 - 20 KB/s	2 - 10 KB/s
Windows media video	500 - 1200 KB/s	300 - 500 KB/s	150 - 300 KB/s
QuickTime video #1	700 - 2500 KB/s	400 - 500 KB/s	150 - 350 KB/s
QuickTime video #2	1500 - 2500 KB/s	400 - 550 KB/s	200 - 350 KB/s

With the reduced bandwidth settings, bandwidth is reduced significantly for virtually all tasks. With the 15 bit color setting, perceived performance is similar to the default parameters. Further, bandwidth reductions are possible with additional changes in the settings.

Please note that these bandwidth figures are only examples and may vary from those seen in your environment due to many factors.

How can I reduce bandwidth?

The Dominion KX II provides a variety of settings in our remote clients to optimize bandwidth and performance. The default settings will provide an at-the-rack level of performance in standard LAN/WAN environments with economical use of bandwidth.

Bandwidth management settings include the Connection Speed and Color Depth. To reduce bandwidth:

Reduce Connection Speed

Reducing the connection speed can significantly reduce the bandwidth used. In standard LAN/WAN environments, setting the connection speed to 1.5 or 1Mbit per second will reduce bandwidth while maintaining good performance. Settings below this will further reduce bandwidth and are appropriate for slow bandwidth links.

Reduce Color Depth

Reducing the color depth will also significantly decrease bandwidth and increase performance, but fewer colors will be used, resulting in video degradation. This may be acceptable for certain system administration tasks.

For slow Internet connections, use of 8 bit color or lower bit depths can reduce bandwidth and improve performance.

Other tips to decrease bandwidth include:

- Use a solid desktop background instead of a complex image
- Disable screen savers
- Use a lower resolution on the target server
- Uncheck the "Show window contents while dragging" option in Windows
- Use simple images, themes and desktops (for example. Windows Classic).

What should I do on slower bandwidth links?

The connection speed and color depth settings can be tweaked to optimize performance for slower bandwidth links. For example, in the Multi-Platform Client or the Virtual KVM Client, set the connection speed to 1.5Mb or 1Mb and the color depth to 8 bit. Even lower connection speeds and color depths can be used for very low bandwidth situations.

I want to connect over the Internet. What type of performance should I expect?

It depends on the bandwidth and latency of the Internet connection between your remote client and the Dominion KX II. With a cable modem or high speed DSL connection, your performance can be very similar to a LAN/WAN connection. For lower speed links, use the suggestions above to improve performance.

I have a high bandwidth environment. How can I optimize performance?

The default settings will provide strong performance in a high bandwidth environment. Ensure that the connection speed is set to 100Mb or 1Gb and the color depth is set to 15 bit RGB Color.

What is the speed of the Dominion KX II's Ethernet interfaces?

The Dominion KX II supports gigabit as well as 10/100 Ethernet. The Dominion KX II supports two 10/100/1000 speed Ethernet interfaces, with configurable speed and duplex settings (either autodetected or manually set).

Can I access the Dominion KX II over a wireless connection?

Yes. The Dominion KX II not only uses standard Ethernet, but also very conservative bandwidth with very high quality video. Thus, if a wireless client has network connectivity to the Dominion KX II, servers can be configured and managed at BIOS-level wirelessly.

Can the Dominion KX II be used over the WAN (Internet), or just over the corporate LAN?

Whether via a fast corporate LAN, the less predictable WAN (Internet), cable modem or dial-up modem, the Dominion KX II's KVM-over-IP technology can accommodate the connection.

Can I use the Dominion KX II with a VPN?

Yes, the Dominion KX II uses standard Internet Protocol (IP) technologies from Layer 1 through Layer 4. Traffic can be easily tunneled through standard VPNs.

How many TCP ports must be open on my firewall in order to enable network access to the Dominion KX II? Are these ports configurable?

Only one. The Dominion KX II protects network security by only requiring access to a single TCP port to operate. This port is completely configurable for additional security.

Note that, of course, to use the Dominion KX II's optional web browser capability, the standard HTTPS port 443 must also be open.

Does the Dominion KX II require an external authentication server to operate?

No. The Dominion KX II is a completely self-sufficient. After assigning an IP address to the Dominion KX II, it is ready to use. Its web browser and authentication capabilities are completely built-in.

If an external authentication server (such as LDAP, Active Directory, RADIUS, etc.) is used, the Dominion KX II allows this as well, and will even failover to its own internal authentication should the external authentication server become unavailable. In this way, the Dominion KX II's design philosophy is optimized to provide ease of installation, complete independence from any external server, and maximum flexibility.

Can the Dominion KX II be used with CITRIX?

The Dominion KX II may work with remote access products like CITRIX if configured appropriately, but Raritan cannot guarantee it will work with acceptable performance. Products like CITRIX utilize video redirection technologies similar in concept to digital KVM switches so that two KVM-over-IP technologies are being used simultaneously.

Can the Dominion KX II use DHCP?

DHCP addressing can be used, however, Raritan recommends fixed addressing since the Dominion KX II is an infrastructure device and can be accessed and administered more effectively with a fixed IP address.

I'm having problems connecting to the Dominion KX II over my IP network. What could be the problem?

The Dominion KX II relies on your LAN/WAN network. Some possible problems include:

- Ethernet autonegotiation - On some networks, 10/100 autonegotiation does not work properly and the Dominion KX II unit must be set to 100MB/full duplex or the appropriate choice for its network.
- Duplicate IP address - If the IP address of the Dominion KX II is the same as another device, network connectivity may be inconsistent.
- Port 5000 conflicts - If another device is using port 5000, the Dominion KX II default port must be changed (or the other device must be changed).

When changing the IP address of the Dominion KX II or swapping in a new Dominion KX II, sufficient time must be allowed for its IP and MAC addresses to be known throughout the Layer 2 and Layer 3 networks.

IPv6 Networking

What is IPv6?

IPv6 is the acronym for “Internet Protocol Version 6”. IPv6 is the “next generation” IP protocol which will replace the current IP Version 4 (IPv4) protocol.

IPv6 addresses a number of problems in IPv4, such as the limited number of IPv4 addresses. It also improves IPv4 in areas such as routing and network auto-configuration. IPv6 is expected to gradually replace IPv4, with the two coexisting for a number of years.

IPv6 helps one of the largest headaches of an IP network from the administrator’s point of view; configuring and maintaining an IP network.

Why does the Dominion KX II support IPv6 networking?

US government agencies and the Department of Defense are now mandated to purchase IPv6 compatible products. In addition, many enterprises and foreign countries such as China will be transitioning to IPv6 over the next several years.

What is "dual stack" and why is it required?

Dual stack is the ability to simultaneously support both IPv4 and IPv6 protocols. Given the gradual transition from IPv4 to IPv6, dual stack is a fundamental requirement for IPv6 support.

How do I enable IPv6 on the Dominion KX II?

Use the Network Settings page, available from the Device Settings menu in Dominion KX II. Enable IPv6 addressing and choose manual or auto-configuration. You must also enable it in MPC.

What if I have an external server with an IPv6 address that I want to use with my Dominion KX II?

The Dominion KX II can access external servers via their IPv6 addresses, for example, an SNMP Manager, Syslog server, or LDAP server.

Using the Dominion KX II’s dual-stack architecture, these external servers can be accessed via (1) an IPv4 address, (2) IPv6 address or (3) hostname. So the Dominion KX II supports the mixed IPv4/IPv6 environment many customers will have.

Does the Dominion KX I support IPv6?

No, the Dominion KX I does not support IPv6 addresses.

What if my network doesn’t support IPv6?

The Dominion KX II's default networking is set at the factory for IPv4 only. When you are ready to use IPv6, then follow the above instructions to enable IPv6/IPv4 dual stack operation.

Where can I get more information on IPv6?

See www.ipv6.org for general information on IPv6. The Dominion KX II User Guide describes the Dominion KX II's support for IPv6.

Servers

Does the Dominion KX II depend on a Windows server to operate?

Absolutely not. Because users depend on the KVM infrastructure to always be available in any scenario whatsoever (as they will likely need to use the KVM infrastructure to fix problems), the Dominion KX II is designed to be completely independent from any external server. For example, should the data center come under attack from a malicious Windows worm or virus, administrators will need to use the KVM solution to resolve the situation. Therefore, it is imperative that the KVM solution, in turn, must not rely on these same Windows servers (or any server, for that matter) to be operational in order for the KVM solution to function.

To this end, the Dominion KX II is completely independent. Even if a user chooses to configure the Dominion KX II to authenticate against an Active Directory server - if that Active Directory server becomes unavailable, the Dominion KX II's own authentication will be activated and fully functional.

Do I need to install a web server such as Microsoft Internet Information Services (IIS) in order to use the Dominion KX II's web browser capability?

No. The Dominion KX II is a completely self-sufficient device. After assigning an IP address to the Dominion KX II, it's ready to use since it comes with web browser and authentication capabilities completely built-in.

What software do I have to install in order to access the Dominion KX II from a particular workstation?

None. The Dominion KX II can be accessed completely via a web browser. However, there is an optional installed client provided on Raritan's website (www.raritan.com), which is required for modem connections. A Java-based client is now available for non-Windows users.

What should I do to prepare a server for connection to the Dominion KX II?

Simply set the mouse parameters in order to provide users with the best mouse synchronization during remote connections, as well as turning off the power management features that effect screen display. However, if the new D2CIM-VUSB adapter is used (supporting Absolute Mouse Synchronization™), then manually setting the mouse parameters isn't necessary.

Blade Servers

Can I connect blade servers to the Dominion KX II?

Yes you can. The Dominion KX II supports popular blade server models from the leading blade server manufacturers: HP, IBM and Dell.

Which blade servers are supported?

The following models are supported:

- Dell PowerEdge 1855, 1955 and M1000e
- HP BladeSystem c3000 and c7000
- IBM BladeCenter H and E

Note: IBM BladeCenter Model S, T, and HT are handled using the IBM (Other) selection.

Are the Paragon Blade CIMs used?

No, the Paragon II Blade CIM will not work with the Dominion KX II.

Which CIM should I use?

It depends on the type of KVM ports on the specific make and model of the blade server you are using. The following CIMs are supported: DCIM-PS2, DCIM-USBG2, D2CIM-VUSB and D2CIM-DVUSB.

What types of access and control are available?

The Dominion KX II provides automated & secure KVM access: (1) at-the-rack, (2) remotely over IP, (3) via CommandCenter and (4) by modem.

Do I have to use hotkeys to switch between blades?

Some blade servers require you to use hotkeys to switch between blades. With the Dominion KX II, you don't have to use these hotkeys. Just click on the name of the blade server and the Dominion KX II will automatically switch to that blade without the explicit use of the hotkey.

Can I access the blade server's management module?

Yes, you can define the URL of the management module and access it from the Dominion KX II or from CC-SG. If configured, one-click access is available.

How many blade servers can I connect to a Dominion KX II ?

For performance and reliability reasons, you can connect up to 8 blade chassis to a Dominion KX II, regardless of model. Raritan recommends connecting up to two times the number of remote connections supported by the device. For example, with a KX2-216 with two remote channels, we recommend connecting up to 4 blade server chassis. You can of course connect individual servers to the remaining server ports.

I'm an SMB customer with a few Dominion KX II's. Must I use your CC-SG management station?

No, you don't have to. SMB customers are not required to use CC-SG to use the new blade features.

I'm an Enterprise customer using CC-SG. Can I access blade servers via CC-SG?

Yes. Once blade servers are configured on the Dominion KX II, the CC-SG user can access them via KVM connections. In addition the blade servers are organized by chassis as well as CC-SG custom views.

What if I want in-band or embedded KVM access?

Yes, in-band and embedded access to blade servers can be configured within CC-SG.

I'm running VMware on some of my blade servers. Is this supported?

Yes, with CC-SG you can display and access virtual machines running on blade servers.

Is virtual media supported?

We support VM on IBM BladeCenter Model H and E with the D2CIM - DVUSB.

Is absolute mouse synchronization supported?

Servers with internal KVM switches inside the blade chassis typically do not support absolute mouse technology. For HP Blade and some Dell blade servers, the CIM is connected to each blade, so absolute mouse is supported if the underlying OS running on the blade does.

Is blade access secure?

Yes, blade access uses all of the standard Dominion KX II security features such as 128 bit or 256 bit encryption. In addition, there are blade-specific security features such as per blade access permissions and hotkey-blocking that eliminates un-authorized access.

Does the Dominion KSX II or the KX II-101 support blade servers?

At this time, these products do not have these new blade server features.

Installation

Besides the device itself, what do I need to order from Raritan to install the Dominion KX II?

Each server that connects to the Dominion KX II requires a Dominion or Paragon Computer Interface Module (CIM), an adapter that connects directly to the keyboard, video, and mouse ports of the server.

What kind of Cat5 cabling should be used in my installation?

The Dominion KX II can use any standard UTP (unshielded twisted pair) cabling, whether Cat5, Cat5e, or Cat6. Often in our manuals and marketing literature, Raritan will simply say “Cat5” cabling for short. In actuality, any brand UTP cable will suffice for the Dominion KX II.

What types of servers can be connected to the Dominion KX II?

The Dominion KX II is completely vendor independent. Any server with standard-compliant keyboard, video, and mouse ports can be connected.

How do I connect servers to the Dominion KX II?

Servers that connect to the Dominion KX II require a Dominion or Paragon CIM, which connects directly to the keyboard, video, and mouse ports of the server. Then, connect each CIM to the Dominion KX II using standard UTP (twisted pair) cable such as Cat5, Cat5e, or Cat6.

How far can my servers be from the Dominion KX II?

In general servers can be up to 150 feet (45 m) away from the Dominion KX II depending on the type of server. Refer to the Raritan website (www.raritan.com) or **Target Server Connection Distance and Video Resolution** (on page 255) for more information. For the new D2CIM-VUSB and D2CIM-DVUSB CIMs that support virtual media and Absolute Mouse Synchronization, a 100 (30 m) foot range is recommended.

Some operating systems lock up when I disconnect a keyboard or mouse during operation. What prevents servers connected to the Dominion KX II from locking up when I switch away from them?

Each Dominion computer interface module (DCIM) dongle acts as a virtual keyboard and mouse to the server to which it is connected. This technology is called KME (keyboard/mouse emulation). Raritan's KME technology is data center grade, battle-tested, and far more reliable than that found in lower-end KVM switches: it incorporates more than 15 years of experience and has been deployed to millions of servers worldwide.

Are there any agents that must be installed on servers connected to the Dominion KX II?

Servers connected to the Dominion KX II do not require any software agents to be installed, because the Dominion KX II connects directly via hardware to servers' keyboard, video, and mouse ports.

How many servers can be connected to each the Dominion KX II device?

The Dominion KX II models range from 8, 16, or 32 server ports in a 1U chassis to 64 server ports in a 2U chassis. This is the industry's highest digital KVM switch port density.

What happens if I disconnect a server from the Dominion KX II and reconnect it to another Dominion KX II device, or connect it to a different port on the same Dominion KX II device?

Dominion KX II will automatically update the server port names when servers are moved from port to port. Furthermore, this automatic update does not just affect the local access port, but propagates to all remote clients and the optional CommandCenter Secure Gateway management appliance.

How do I connect a serially controlled (RS-232) device to the Dominion KX II, such as a Cisco router/switch or a headless Sun server?

If there are only a few serially-controlled devices, they may be connected to a Dominion KX II using Raritan's new P2CIM-SER serial converter.

However, if there are four or more serially-controlled devices, we recommend the use of Raritan's KSX II line or SX line of secure console servers. These devices are easy to use, configure and manage, and can be completely integrated with a Dominion Series deployment. In particular, many UNIX and networking administrators appreciate the ability to directly SSH to a device.

Local Port

Can I access my servers directly from the rack?

Yes. At the rack, the Dominion KX II functions just like a traditional KVM switch, allowing control of up to 64 servers using a single keyboard, monitor, and mouse.

When I am using the local port, do I prevent other users from accessing servers remotely?

No. The Dominion KX II local port has a completely independent access path to the servers. This means a user can access servers locally at the rack without compromising the number of users that access the rack remotely at the same time.

Can I use a USB keyboard or mouse at the local port?

Yes. The Dominion KX II offers both PS/2 and USB keyboard and mouse ports on the local port. Note that the USB ports are USB v1.1, and support keyboards and mice only, not USB devices such as scanners or printers.

Is there an Onscreen Display for local, at-the-rack access?

Yes, but the Dominion KX II's at-the-rack access goes way beyond conventional OSDs. Featuring the industry's first browser-based interface for at-the-rack access, the Dominion KX II's local port uses the same interface for local and remote access. Moreover, most administrative functions are available at-the-rack.

How do I select between servers while using the local port?

The local port displays the connected servers using the same user interface as the remote client. Connect to a server with a simple click of the mouse.

How do I ensure that only authorized users can access servers from the local port?

Users attempting to use the local port must pass the same level of authentication as those accessing remotely. This means that:

- If the Dominion KX II is configured to interact with an external RADIUS, LDAP, or Active Directory server, users attempting to access the local port will authenticate against the same server.
- If the external authentication servers are unavailable, the Dominion KX II fails-over to its own internal authentication database.
- The Dominion KX II has its own standalone authentication, enabling instant, out-of-the-box installation.

If I use the local port to change the name of a connected server, does this change propagate to remote access clients as well? Does it propagate to the optional CommandCenter unit?

Yes. The local port presentation is identical and completely in sync with remote access clients, as well as Raritan's optional CommandCenter Secure Gateway management device. To be clear, if the name of a server via the Dominion KX II onscreen display is changed, this updates all remote clients and external management servers in real-time.

If I use the Dominion KX II's remote administration tools to change the name of a connected server, does that change propagate to the local port OSD as well?

Yes. If the name of a server is changed remotely, or via Raritan's optional CommandCenter Secure Gateway management unit, this update immediately affects the Dominion KX II's onscreen display.

Sometimes I see "shadows" on the local port user interface. Why does that occur?

This shadow/ghosting effect may occur with LCD monitors that have been on for long periods. The LCD properties and the electrical/static charge can produce these effects when the screen is on for a long time.

Extended Local Port (Dominion KX2-832 and KX2-864 Models Only)

What is the extended local port?

The Dominion KX2-832 and KX2-864 feature an extended local port. The Dominion KX II eight user models have a standard local port, plus a new extended local port that extends the local port, via Cat5 cable, beyond the rack to a control room, another point in the data center or to a Paragon II switch.

Is a user station required for the extended local port?

Yes, the following devices can function as the “user station” for the extended local port: Paragon II EUST, Paragon II UST, and the Cat5 Reach URKVMG device. In addition, the extended local port can be connected via Cat5 cable to a server port on a Paragon II switch. This configuration can be used to consolidate the local ports of many KX2-8xxx devices to a single switch.

How far can the user station be from the Dominion KX II?

The distance is 200' to 1000', but varies according to the type of user station, the video resolution, cable type and quality.

Is a CIM required?

No CIM is required. Just connect a Cat5 cable.

Must I use the extended local port?

No, the extended local port is an optional feature and is disabled by default. Use the Local Port Settings page to enable it. You can also disable the standard local port if you are not going to use it for added security.

Power Control

Does the Dominion KX II have a dual power option?

All of the Dominion KX II models come equipped with dual AC inputs and power supplies with automatic fail-over. Should one of the power inputs or power supplies fail, then the Dominion KX II will automatically switch to the other.

Does the power supply used by the Dominion KX II automatically detect voltage settings?

Yes. The Dominion KX II's power supply can be used in AC voltage ranges from 100-240 volts, at 50-60 Hz.

If a power supply or input fails, will I be notified?

The Dominion KX II front panel LED will notify the user of a power failure. An entry will also be sent to the Audit Log and displayed on the Dominion KX II Remote Client User Interface. If configured by the administrator, then SNMP or Syslog events will be generated.

What type of power control capabilities does the Dominion KX II offer?

Raritan's Remote Power Control power strips can be connected to the Dominion KX II to provide power control of the KVM target servers. After a simple one-time configuration step, just right click the server name to power on, off, or recycle a hung server. Note that a hard reboot provides the physical equivalent of unplugging the server from the AC power line, and reinserting the plug.

Does the Dominion KX II support servers with multiple power supplies? What if each power supply is connected to a different power strip?

Yes. The Dominion KX II can be easily configured to support multiple power supplies connected to multiple power strips. Up to eight (8) power strips can be connected to the Dominion KX II device. Four power supplies can be connected per target server to multiple power strips.

Does remote power control require any special server configuration?

Some servers ship with default BIOS settings such that the server does not automatically restart after losing and regaining power. For these servers, see the server's documentation to change this setting.

What type of power strips does the Dominion KX II support?

To take advantage of the Dominion KX II's integrated power control user interface, and more importantly, integrated security, use Raritan's Remote Power Control (RPC) power strips. RPCs come in many outlet, connector, and amp variations. The D2CIM-PWR must be purchased to connect the RPC to the Dominion KX II.

Scalability

How do I connect multiple Dominion KX II devices together into one solution?

Multiple Dominion KX II devices do not need to be physically connected together. Instead, each Dominion KX II device connects to the network. They automatically work together as a single solution if deployed with Raritan's optional CommandCenter Secure Gateway (CC-SG) management unit. CC-SG acts as a single access point for remote access and management. CC-SG offers a significant set of convenient tools, such as consolidated configuration, consolidated firmware update, and a single authentication and authorization database.

In addition, CC-SG enables sophisticated server sorting, permissions, and access. If deployment of Raritan's CC-SG management unit isn't an option, multiple Dominion KX II devices still interoperate and scale automatically. The Dominion KX II's remote user interface and the Multi-Platform Client will automatically discover Dominion KX II devices. Non-discovered Dominion KX II devices can be accessed via a user-created profile.

Can I connect an existing analog KVM switch to the Dominion KX II?

Yes. Analog KVM switches can be connected to one of the Dominion KX II's server ports. Simply use a PS/2 Computer Interface Module (CIM) and attach it to the user ports of the existing analog KVM switch. Please Note that analog KVM switches vary in their specifications and Raritan cannot guarantee the interoperability of any particular third-party analog KVM switch. Contact Raritan technical support for further information.

Computer Interface Modules (CIMs)

Can I use Computer Interface Modules (CIMs) from Raritan's analog matrix KVM switch, Paragon, with the Dominion KX II?

Yes. Certain Paragon computer interface modules (CIMs) may work with the Dominion KX II (check the Raritan Dominion KX II release notes on the website for the latest list of certified CIMs).

However, because Paragon CIMs cost more than Dominion KX II CIMs (as they incorporate technology for video transmission of up to 1000 feet [300 meters]), it is not generally advisable to purchase Paragon CIMs for use with the Dominion KX II. Also note that when connected to the Dominion KX II, Paragon CIMs transmit video at a distance of up to 150 feet, the same as the Dominion KX II CIMs; not at 1000 feet [300 meters], as they do when connected to Paragon.

Can I use the Dominion KX II Computer Interface Modules (CIMs) with Raritan's analog matrix KVM switch, Paragon?

No. The Dominion KX II computer interface modules (CIMs) transmit video at ranges of 50 to 150 feet (15 - 45 m) and thus do not work with Paragon, which requires CIMs that transmit video at a range of 1000 feet (300 meters). To ensure that all Raritan's customers experience the very best quality video available in the industry - a consistent Raritan characteristic - Dominion Series CIMs do not interoperate with Paragon.

Security

Is the Dominion KX II FIPS 140-2 Certified?

The Dominion KX II, as of Release 2.2.0, provides users with the option to use an embedded FIPS 140-2-validated cryptographic module running on a Linux platform per FIPS 140-2 implementation guidelines. This cryptographic module is used for encryption of KVM session traffic consisting of video, keyboard, mouse, virtual media and smart card data.

What kind of encryption does the Dominion KX II use?

The Dominion KX II uses industry-standard (and extremely secure) RC4 or AES encryption, both in its SSL communications as well as its own data stream. Literally no data is transmitted between remote clients and the Dominion KX II that is not completely secured by encryption.

Does the Dominion KX II support AES encryption as recommended by the US Government's NIST and FIPS 140-2 standards?

The Dominion KX II utilizes the Advanced Encryption Standard (AES) encryption for added security.

AES is a US government approved cryptographic algorithm that is recommended by the National Institute of Standards and Technology (NIST) in the FIPS Standard 197.

Does the Dominion KX II allow encryption of video data? Or does it only encrypt keyboard and mouse data?

Unlike competing solutions, which only encrypt keyboard and mouse data, the Dominion KX II does not compromise security; it allows encryption of keyboard, mouse and video data.

How does the Dominion KX II integrate with external authentication servers such as Active Directory, RADIUS, or LDAP?

Through a very simple configuration, the Dominion KX II can be set to forward all authentication requests to an external server such as LDAP, Active Directory, or RADIUS. For each authenticated user, the Dominion KX II receives the user group to which that user belongs from the authentication server. The Dominion KX II then determines the user's access permissions depending on the user group to which he or she belongs.

How are usernames and passwords stored?

Should the Dominion KX II's internal authentication capabilities be used, all sensitive information such as usernames and passwords are stored in an encrypted format. Literally no one, including Raritan Technical Support or Product Engineering departments, can retrieve those usernames and passwords.

Does the Dominion KX II support strong password?

Yes, the Dominion KX II has administrator-configurable, strong password checking to ensure that user-created passwords meet corporate and/or government standards and are resistant to brute force hacking.

If the Dominion KX II encryption mode is set to Auto, what level of encryption is achieved?

The encryption level that is autonegotiated is dependent on the browser in use.

Smart Cards and CAC Authentication

Does the Dominion KX II support smart card and CAC authentication?

Yes, smart cards and DoD Common Access Card (CAC) authentication to target servers is supported in release 2.1.10 and later.

What Dominion KX II models support smart cards/CAC?

All Dominion KX II models are supported. The Dominion KX2 and KX2-101 do not currently support smart cards and CAC.

What CIMs support smart cards/CAC?

The D2CIM-DVUSB is required. This CIM must be upgraded with the release 2.1.10 of the firmware.

What firmware version is required?

The Dominion KX II release 2.1.10 and later is required.

What smart card readers are supported?

The required reader standards are USB CCID and PC/SC. Consult the Dominion KX II 2.1.10 ***Supported and Unsupported Smart Card Readers*** (on page 258) or the Release Notes for a list of certified readers and more information.

Can smart card/CAC authentication work on the local port and via Command Center?

Yes. For the local port, connect a compatible smart card reader to the USB port of the Dominion KX II.

Are the Paragon smart card enabled UST and CIM used?

No, the P2-EUST/C and P2CIM-AUSB-C are not part of the Dominion KX II solution.

Manageability

Can the Dominion KX II be remotely managed and configured via web browser?

Yes, the Dominion KX II can be completely configured remotely via web browser. Note that this does require that the workstation have an appropriate Java Runtime Environment (JRE) version installed.

Besides the initial setting of the Dominion KX II's IP address, everything about the solution can be completely set up over the network. (In fact, using a crossover Ethernet cable and the Dominion KX II's default IP address, you can even configure the initial settings via web browser.)

Can I backup and restore the Dominion KX II's configuration?

Yes, the Dominion KX II's device and user configurations can be completely backed up for later restoration in the event of a catastrophe.

The Dominion KX II's backup and restore functionality can be used remotely over the network or via the Remote Console.

What auditing or logging does the Dominion KX II offer?

For complete accountability, the Dominion KX II logs all major user and system events with a date and time stamp. For instance, reported events include (but are not limited to): user login, user log off, user access of a particular server, unsuccessful login, configuration changes, and so forth.

Can the Dominion KX II integrate with Syslog?

Yes. In addition to the Dominion KX II's own internal logging capabilities, the Dominion KX II can send all logged events to a centralized Syslog server.

Can the Dominion KX II integrate with SNMP?

Yes. In addition to the Dominion KX II's own internal logging capabilities, the Dominion KX II can send SNMP traps to SNMP management systems like HP Openview and Raritan's CC-NOC.

Can the Dominion KX II's internal clock be synchronized with a timeserver?

Yes, the Dominion KX II supports the industry-standard NTP protocol for synchronization with either a corporate timeserver or with any public timeserver (assuming that outbound NTP requests are allowed through the corporate firewall).

Miscellaneous

What is the Dominion KX II's default IP address?

192.168.0.192

What is the Dominion KX II's default user name and password?

The Dominion KX II's default user name is admin and the default password is raritan [all lower case]. However, for the highest level of security, the Dominion KX II forces the administrator to change the Dominion KX II default administrative user name and password when the unit is first booted up.

I changed and subsequently forgot the Dominion KX II's administrative password; can you retrieve it for me?

The Dominion KX II contains a hardware reset button that can be used to factory reset the device, which will reset the administrative password on the device.

I am logged into the Dominion KX II using Firefox, and I opened another Firefox browser. I am automatically logged into the same Dominion KX II with the second Firefox browser. Is this right?

Yes, this is correct behavior and is the direct result of how browsers and cookies function.

I am logged into the Dominion KX II using Firefox and I attempt to log into another Dominion KX II using another Firefox browser session from the same client. I am logged off of both Dominion KX IIs;. Is this correct behavior?

Yes, to access two different Dominion KX II devices either close the first session or use another client PC.

When I'm running a KVM session using Firefox as my browser and certain dialogs are opened in the Virtual KVM Client (for example, Connection Properties, Video Settings), it seems to block the Firefox browser (even other Firefox sessions). What can I do?

This is normal behavior since all Firefox sessions are associated. Once you close the Virtual KVM Client dialog, Firefox will no longer be blocked.

Index

A

- A. AC Power • 26
- Absolute Mouse Mode • 71
- Access Telnet from a Windows PC • 220
- Accessing a Target Server • 236
- Accessing the Dominion KX II Using CLI • 219
- Active KVM Client (AKC) • 2, 78
- Adding a New User • 111, 112
- Adding a New User Group • 102, 111
- Adding Attributes to the Class • 268
- Adding, Deleting and Editing Favorites • 48
- Adjusting Video Settings • 63
- Administering the Dominion KX II Console
 - Server Configuration Commands • 225
- AKC Supported Operating Systems and Browsers • 79
- Apple Macintosh Settings • 25
- Assigning an IP Address • 30
- Associating Outlets with Target Servers on KX II • 150
- Audit Log • 198, 240, 241
- Authentication Settings • 113
- Auto-Sense Video Settings • 62
- Available Resolutions • 231
- Available USB Profiles • 94, 283, 294

B

- B. Modem Port (Optional) • 27
- Backup and Restore • 165, 200
- Blade Chassis Sample URL Formats • 158, 159, 161, 163, 172
- Blade Servers • 306
- Building a Keyboard Macro • 59

C

- C. Network Port • 27
- Calibrating Color • 63
- CC-SG • 286
- CD-ROM/DVD-ROM/ISO Images • 87, 90
- Certified Modems • 135, 254
- Changing a Password • 125
- Changing a USB Profile when Using a Smart Card Reader • 284
- Changing the Default Password • 29, 39
- Changing the Keyboard Layout Code (Sun Targets) • 36
- Changing the Maximum Refresh Rate • 67

- Checking Your Browser for AES Encryption • 189, 191
- Choosing USB Profiles • 55
- CIM Compatibility • 94
- CIMs • 284
- CLI Commands • 218, 224
- CLI Prompts • 224
- CLI Syntax - Tips and Shortcuts • 222
- Client Applications that Can Be Used with the Dominion KX II • 5
- Command Line Interface (CLI) • 218
- Common Commands for All Command Line Interface Levels • 223
- Completion of Commands • 222
- Computer Interface Modules (CIMs) • 94, 245, 316
- Conditions when Read/Write is Not Available • 89, 90
- Configuring Blade Chassis • 152
- Configuring Date/Time Settings • 135
- Configuring Dominion KX II Local Console
 - Local Port Settings • 237
- Configuring Dominion KX II Local Port Settings • 28, 175, 179, 240
- Configuring Dominion KX II Local Port Settings from the Local Console • 240
- Configuring Event Management - Settings • 137
- Configuring IP Access Control • 193
- Configuring Network • 226
- Configuring Ports • 145
- Configuring Power Strip (Rack PDU) Targets • 146
- Configuring Standard Target Servers • 146
- Configuring USB Profiles (Port Page) • 100, 162, 173
- Connect Key Examples • 177, 234, 238
- Connecting a Power Strip • 147
- Connecting to a KVM Target Server • 51, 55
- Connecting to Virtual Media • 89
- Connection Information • 58
- Connection Properties • 56
- Create User Groups and Users • 35
- Creating a New Attribute • 267

D

- D. Local Access Port (Local PC) • 28
- Default Login Information • 13

- Dell Chassis Cable Lengths and Video Resolutions • 156, 279
- Dell® Blade Chassis Configuration • 156
- Desktop Background • 14
- Device Diagnostics • 216
- Device Information • 199
- Device Management • 126
- Device Services • 2, 131, 157, 160
- Devices Supported by the KX2-832 and KX2-864 Extended Local Port • 176, 255
- Diagnostics • 211
- Direct Port Access Overview • 78, 131, 132
- Disconnecting KVM Target Servers • 54
- Disconnecting Virtual Media • 86, 92
- Discovering Devices on the Dominion KX II Subnet • 47
- Discovering Devices on the Local Subnet • 46
- Dominion KX II Console Layout • 40
- Dominion KX II Console Navigation • 40
- Dominion KX II Help • 1
- Dominion KX II Local Console • 228
- Dominion KX II Local Console Factory Reset • 240
- Dominion KX II Local Console Interface • 38, 229
- Dominion KX II Overview • 3
- Dominion KX II Remote Console Interface • 38

E

- E. Target Server Ports • 29
- Editing rcusergroup Attributes for User Members • 270
- Enable AKC Download Server Certificate Validation Overview • 78, 131, 133
- Enabling FIPS 140-2 • 190, 191
- Enabling Telnet • 220
- Encryption & Share • 2, 188, 191
- Environmental Requirements • 244
- Ethernet and IP Networking • 296
- Event Management • 137
- Event Management - Destinations • 139
- Extended Local Port (Dominion KX2-832 and KX2-864 Models Only) • 313

F

- FAQs • 288
- Favorites List Page • 45, 46, 47
- Fedora • 280
- File Server Setup (File Server ISO Images Only) • 87

- FIPS 140-2 Support Requirements • 192
- French Keyboard • 275
- From LDAP • 266
- From Microsoft Active Directory • 266

G

- General Questions • 289
- Generic Blade Chassis Configuration • 155
- Getting Started • 14, 223
- Group-Based IP ACL (Access Control List) • 103, 108, 110, 193

H

- Handling Conflicts in Profile Names • 204
- Hardware • 9
- Help for Choosing USB Profiles • 282
- Help Options • 78
- Hot Keys and Connect Keys • 234
- HP® Blade Chassis Configuration (Port Group Management) • 165, 167

I

- IBM AIX 5.3 Settings • 24
- IBM® Blade Chassis Configuration • 160
- Implementing LDAP/LDAPS Remote Authentication • 114
- Implementing RADIUS Remote Authentication • 119
- Informational Notes • 257, 273
- Initial Configuration Using CLI • 223
- Installation • 309
- Installation and Configuration • 13
- Intelligent Mouse Mode • 14, 70
- Interface Command • 226
- Interfaces • 37
- Introduction • 1
- IPv6 Command • 227
- IPv6 Networking • 303
- IPv6 Support Notes • 274

J

- Java Runtime Environment (JRE) • 273

K

- Key Combinations and the Java Runtime Environment (JRE) • 276
- Keyboard Language Preference (Fedora Linux Clients) • 276
- Keyboard Macros • 58
- Keyboard Options • 58

Keyboards • 275
 KX2-832 and KX2-864 Extended Local Port
 Recommended Maximum Distances • 255
 KX2-832 and KX2-864 Standard and
 Extended Local Port Settings • 175, 179

L

LAN Interface Settings • 32, 129
 Launching MPC from a Web Browser • 50
 Launching the Dominion KX II Remote
 Console • 38
 Linux Settings (Red Hat 4) • 19
 Linux Settings (Red Hat 9) • 18
 Local Console Smart Card Access • 74, 230
 Local Drives • 89
 Local Port • 311
 Local Port Administration • 236
 Local Port Requirements • 260
 Logging a User Off (Force Logoff) • 112
 Logging In • 219, 220, 221
 Logging Out • 50
 Login Limitations • 184, 185

M

Macintosh Keyboard • 278
 Macintosh Keyboards • 278
 Maintenance • 198
 Make Linux Settings Permanent • 21
 Make UNIX Settings Permanent • 25
 Manage Favorites Page • 45
 Manageability • 319
 Managing Favorites • 44
 Minimum System Requirements • 230, 260
 Miscellaneous • 320
 Modem Settings • 27, 133
 Modifying an Existing User • 112
 Modifying an Existing User Group • 110
 Modifying and Removing Keyboard Macros •
 60
 Mouse Modes when Using the Mac OS-X USB
 Profile with a DCIM-VUSB • 100, 173
 Mouse Options • 67
 Mouse Pointer Synchronization • 68
 Mouse Pointer Synchronization (Fedora) • 279
 Mouse Settings • 14
 Moving Between Ports of the Dominion KX II •
 287
 Multi-Platform Client Interface • 50

N

Name Command • 227

Naming Target Servers • 33
 Naming the Power Strip in the KX II (Port
 Page for Power Strips) • 148
 Navigation of the CLI • 221, 222
 Network Basic Settings • 127
 Network Interface Page • 211
 Network Settings • 25, 30, 32, 126, 127, 129
 Network Speed Settings • 130, 264
 Network Statistics Page • 211
 Non-US Keyboards • 275
 Note on Microsoft Active Directory • 35
 Note to CC-SG Users • 35

O

Overview • 13, 51, 78, 81, 93, 180, 218, 228,
 273

P

Package Contents • 12
 Physical Specifications • 242
 Ping Host Page • 214
 Port Access Page • 40, 41, 152
 Port Access Page (Local Console Server
 Display) • 232
 Port Action Menu • 42, 233
 Power Control • 314
 Power Controlling a Target Server • 53
 Power Strip (Rack PDU) Outlet Control • 180
 Power Supply Setup • 27, 34, 143
 Prerequisites for Using AKC • 79
 Prerequisites for Using Virtual Media • 84
 Product Features • 9
 Product Photos • 7
 Proxy Mode and MPC • 286

R

RADIUS Communication Exchange
 Specifications • 121
 Rebooting • 207
 Refresh Screen • 62
 Related Documentation • 1
 Relationship Between Users and Groups • 102
 Remote Access • 291
 Remote Authentication • 35, 178, 239
 Remote Client Requirements • 261
 Remote Connection • 256
 Required and Recommended Blade Chassis
 Configurations • 155, 156, 160, 170
 Resetting the Dominion KX II Using the Reset
 Button • 241
 Resolving Fedora Core Focus • 280

Resolving Issues with Firefox Freezing when Using Fedora • 280
 Returning to the Dominion KX II Local Console Interface • 236
 Returning User Group Information • 266
 Returning User Group Information from Active Directory Server • 118
 Returning User Group Information via RADIUS • 121
 Running a Keyboard Macro • 60

S

Scalability • 315
 Security • 317
 Security and Authentication • 229
 Security Issues • 225
 Security Management • 184
 Security Settings • 184
 Selecting Profiles for a KVM Port • 100
 Servers • 305
 Setting CIM Keyboard/Mouse Options • 61
 Setting Network Parameters • 224
 Setting Parameters • 223
 Setting Permissions • 2, 103, 105
 Setting Permissions for an Individual Group • 107, 112
 Setting Port Permissions • 103, 107, 110
 Setting the Registry to Permit Write Operations to the Schema • 267
 Simultaneous Users • 228
 Single Mouse Cursor • 71
 Single Mouse Mode - Connecting to a Dominion KX II Target Under CC-SG Control Via VKC Using Firefox • 286
 Smart Card Access in KX2 8 Devices • 231
 Smart Card Readers • 258
 Smart Cards (VKC and MPC) • 73
 Smart Cards and CAC Authentication • 318
 Software • 10
 Special Sun Key Combinations • 235
 Specifications • 27, 179, 242
 Specifying Power Supply Autodetection • 34
 SSH Access from a UNIX/Linux Workstation • 220
 SSH Access from a Windows PC • 219
 SSH Connection to the Dominion KX II • 219
 SSL Certificates • 195
 Standard Mouse Mode • 69
 Step 1
 Configure KVM Target Servers • 13, 14
 Step 2
 Configure Network Firewall Settings • 13, 25
 Step 3
 Connect the Equipment • 13, 26, 33, 146, 155, 156, 160
 Step 4
 Configure the Dominion KX II • 13, 29
 Step 5 (Optional)
 Configure Keyboard Language • 13, 36
 Stopping CC-SG Management • 209
 Strong Passwords • 125, 184, 186
 Sun Solaris Settings • 21
 Supported and Unsupported Smart Card Readers • 73, 230, 258, 318
 Supported Blade Chassis Models • 155, 156, 160, 167
 Supported Browsers • 254
 Supported CIMs and Operating Systems (Target Servers) • 2, 11, 29, 247
 Supported CIMs for Blade Chassis • 155, 156, 160, 168
 Supported Keyboard Languages • 257
 Supported Operating Systems (Clients) • 2, 11, 253
 Supported Protocols • 35
 Supported Video Resolutions • 2, 21, 25, 255, 256, 281
 Supported Video Resolutions Not Displaying • 281
 SUSE Linux 10.1 Settings • 20
 SUSE/VESA Video Modes • 281
 Switching Between KVM Target Servers • 53

T

Target BIOS Boot Time with Virtual Media • 286
 Target Server Connection Distance and Video Resolution • 255, 256, 309
 Target Server Requirements • 260
 TCP and UDP Ports Used • 262
 Telnet Connection to the Dominion KX II • 220
 Terminology • 10, 14
 Tips for Adding a Web Browser Interface • 156, 158, 160, 162, 163, 164
 Tool Options • 75
 Trace Route to Host Page • 214
 Turning Outlets On/Off and Cycling Power • 181

U

- Universal Virtual Media • 293
- Unsupported Macintosh Key Combinations • 278
- Updating the LDAP Schema • 266
- Updating the Schema Cache • 270
- Upgrade History • 207
- Upgrading CIMs • 94, 173, 204
- Upgrading Firmware • 205
- USB Ports and Profiles • 281
- USB Profile Management • 203, 204
- USB Profiles • 55, 93, 173, 294
- User Authentication Process • 123
- User Blocking • 184, 187
- User Group List • 102
- User Groups • 101
- User List • 111
- User Management • 101, 229
- Users • 110
- Using Screenshot from Target • 66
- Using the Dominion KX II Local Console • 228
- Using Virtual Media • 86
- Using Virtual Media via VKC and AKC in a Windows Environment • 85

V

- Video Modes and Resolutions • 281
- Video Properties • 62
- View Options • 77
- Virtual KVM Client • 39, 42, 51, 78, 93
- Virtual KVM Client Version Not Known from CC-SG Proxy Mode • 286
- Virtual Media • 6, 80, 285
- Virtual Media Connection Failures Using High Speed for Virtual Media Connections • 286
- Virtual Media Not Refreshed After Files Added • 285
- VKC and MPC Smart Card Connections to Fedora Servers • 280
- VKC Toolbar • 51
- VKC Virtual Media • 72
- VM-CIMs and DL360 USB Ports • 281

W

- What's New in the Help • 2
- Windows 2000 Composite USB Device Behavior for Virtual Media • 285
- Windows 2000 Settings • 16
- Windows 3-Button Mouse on Linux Targets • 284

- Windows 7, Windows XP, Windows 2003 and Windows 2008 Settings • 15
- Windows Vista Settings • 17
- Working with Target Servers • 5, 37, 153

► U.S./Canada/Latin America

Monday - Friday
8 a.m. - 6 p.m. ET
Phone: 800-724-8090 or 732-764-8886
For CommandCenter NOC: Press 6, then Press 1
For CommandCenter Secure Gateway: Press 6, then Press 2
Fax: 732-764-8887
Email for CommandCenter NOC: tech-ccnoc@raritan.com
Email for all other products: tech@raritan.com

► China

Beijing

Monday - Friday
9 a.m. - 6 p.m. local time
Phone: +86-10-88091890

Shanghai

Monday - Friday
9 a.m. - 6 p.m. local time
Phone: +86-21-5425-2499

GuangZhou

Monday - Friday
9 a.m. - 6 p.m. local time
Phone: +86-20-8755-5561

► India

Monday - Friday
9 a.m. - 6 p.m. local time
Phone: +91-124-410-7881

► Japan

Monday - Friday
9:30 a.m. - 5:30 p.m. local time
Phone: +81-3-3523-5991
Email: support.japan@raritan.com

► Europe

Europe

Monday - Friday
8:30 a.m. - 5 p.m. GMT+1 CET
Phone: +31-10-2844040
Email: tech.europe@raritan.com

United Kingdom

Monday - Friday
8:30 a.m. to 5 p.m. GMT
Phone +44(0)20-7090-1390

France

Monday - Friday
8:30 a.m. - 5 p.m. GMT+1 CET
Phone: +33-1-47-56-20-39

Germany

Monday - Friday
8:30 a.m. - 5:30 p.m. GMT+1 CET
Phone: +49-20-17-47-98-0
Email: rg-support@raritan.com

► Melbourne, Australia

Monday - Friday
9:00 a.m. - 6 p.m. local time
Phone: +61-3-9866-6887

► Taiwan

Monday - Friday
9 a.m. - 6 p.m. GMT -5 Standard -4 Daylight
Phone: +886-2-8919-1333
Email: support.apac@raritan.com